Provincial Library Dec 60

# The Vulcan Advocate

ALBERTA PROVINCIAL LIBRARY JUL 4 - 1960 EDMONTON

"Serves the Heart of Southern Alberta's Wheat Belt"

47th Year, No. 47 | THE VULCAN ADVOCATE, WEDNESDAY, JUNE 29, 1960 | Subscription $3.00 a year in advance

Close To Town

## Aircraft Landing Strip Now Being Constructed

Located just west of the golf course on the outskirts of town, a landing strip for light aircraft will soon be available for use at Vulcan.

Situated on land leased through the Vulcan District Board of Trade from Robert Jamison, the strip has been levelled and was to be seeded this week. It will provide 2,200 ft. of usable sod runway, 300 ft. wide, running south-west to north-east. A desirable feature is the availability of a taxi strip from the runway to within three blocks of the centre of town, making the landing facilities much more convenient for pilots of visiting aircraft. 80-87 octane gas is available for refuelling.

A Department of Transport license for the landing strip will be applied for soon.

Members of the Vulcan Flying Club, who were instrumental in getting support for construction of the strip, are grateful for the help received from various organizations and individuals and believe that good use will be made of the facilities by pilots and owners of light aircraft.

PETER DAWSON

## Retires From Ministry After 30 Years Service

Hon. Peter Dawson, MLA for Little Bow and Speaker of the House in the provincial legislature, is retiring from the active ministry after serving 30 consecutive years as a United Church minister at Champion and then at Carmangay.

Mr. Dawson was honored at a recent meeting of the United Church ministers and their wives of the High River Presbytery, held at the home of Rev. and Mrs. D. A. Sharpe in Vulcan.

Mr. and Mrs. Dawson have purchased the Jack Pickett house and will move to Vulcan to reside at the end of July.

### THE WEATHER

Occasional scattered showers have relieved the warm weather of the past few days but a general rain would be welcomed. Crops, although late, are now making good growth.

**ZOO CATERING**

The job of feeding the animals in a modern zoo is an exacting one. The great New York zoo is an example. In one year its inhabitants consumed about 170 baskets of apples, 1350 bunches of bananas, more than 50 tons of beef, 20 tons of many other products.

## Busy Week At E.U.B. Church

The past week has been a busy one at the Evangelical United Brethren Church. On Tuesday evening the Berean Bible Institute presented a very interesting program to a full house. The singing of the male quartet was especially appreciated.

On Thursday evening the Youth Fellowship presented a program on Christian Citizenship. Lieut. Verkey of the Salvation Armey from High River showed two excellent films, "The Quality of Mercy" and "Out of the Shadows."

Sunday morning during the regular Sunday School period from 11 to 12, the Children's Day program was presented. A varied program of recitations, skits, songs and musical selections was well received by those present. This being the close of the Sunday School contest, the superintendent, Norman Lebsack, presented those on the winning side, namely the "Peters," with gospel recordings. Sunday School will continue during the summer months.

Shipments of asbestos from Canadian mines rose 13.5 per cent in 1959 to 1,050,703 tons.

LOUISE GRAHAM — Public Speaking
DALE WYATT — Beef Judging Contest
KARIN SMITH — F.Y.P. Week Queen

VICTOR GATEMAN — Grain Grading and Handling
MAUREEN HOUSE — $100 Scholarship

Karin Smith Crowned Queen

## District Young People Get F.Y.P. Week Awards

Several young people from District 12 of the Farmers' Union were winners at the Farm Young People's Week in Edmonton held June 14 to 22 on the University Campus.

Agricultural courses were conducted for the 10-day period and winners announced following oral and written tests.

One hundred and twenty-five boys and girls from provincial points, in a 16-27 year age group, were in attendance and awards were made at the Wednesday night banquet and dance.

Sixteen-year-old Karin Smith, daughter of Mr. and Mrs. Doug Smith of Vulcan, was crowned queen for the coming year. Karin represented District 12 which covers an area from Calgary south to the border, east to Bow City and west to the border. Queen contestants were sent from 10 of the 14 Districts of the FUA.

Karin received a prize of $50, bouquet of roses and a gold cup with her name engraved on it.

She will also represent the Junior Farmers in the parades at Edmonton, Calgary and Lethbridge Exhibitions and will be reigning queen over next year's F.Y.P. Week.

Maureen House, daughter of Mr. and Mrs. Forest House of Arrowwood, was the winner of the $100 scholarship at the Olds or Vermilion School of Agriculture. She received this for obtaining the highest marks in a general proficiency test given during the week. This scholarship is awarded by the Alberta Wheat Pool.

Nineteen-year-old Dale Wyatt, son of Mr. and Mrs. Frank Wyatt of Arrowwood, won first prize in the beef judging contest. Dale has been a 4-H member for seven years.

Victor Gateman, 16-year-old son of Mrs. Beulah Gateman and 4-H Grain Club member of Mossleigh for four years took his first year at the course and came out with third prize in the Grain Grading and Handling division.

The Public Speaking award also went to the Vulcan area. Sixteen-year-old Louise Graham of Vulcan won the award, speaking on the topic, "UN and Social Welfare."

Other young farm people from this part of District 12 attending the course were Brian Bittorf, Milo, who was named Director for Jr. FUA District 12 locals; Janet Leslie, Mossleigh, who is Alternate Director; Dennis Gooch, Vulcan; David Hansen, Ensign; Robert Hurl, Mossleigh: Pat Grant, Mossleigh; Doug Smith, Champion; Jo-Anne Heather, Milo and Rose Norton, Arlene Roberts, Ronnie Phillips, all of Arrowwood.

## Former Resident Of Milo Passes

Funeral services were hald on June 8, 1960 at Jaqcues Funeral Home, Calgary, for Mrs. Amelia Johanna Peterson, aged 82 who died on June 5.

Born at Whitehall, Wisc., Mrs. Peterson was a resident of the Milo district from 1909 until 1948, when she moved to Albert Park.

Predeceased by her husband, Peter, in April of this year, Mrs. Peterson is survived by a daughter, Mrs. Leonard (Ione) Vooys, Milo; a son, Robert, of Albert Park; four grandchildren; three great grandchildren; three sisters, Mrs. Adeline Aasgard and Mrs. Anna Eller of San Bernardino, Calif., and Mrs. Gustav (Ella) Johnk, Milo; two brothers, William Herman of Calgary and Fred Herman of Turon, Kansas.

Rev. P. A. Cline officiated and interment was in Mountain View Memorial Gardens.

## $300 Scholarship For Weed Essay

A weed essay contest, which might prove the key to the future for some Alberta boy or girl, is again being sponsored by the North Central Weed Control Conference, states W. Lobay, Supervisor of Soils and Weed Control. The prize for the winning essay will be a $300 scholarship.

The contest is open to all boys girls between 12 and 18 years of age whose families are actively engaged in farming and living in any of the three prairie provinces or the 14 north-central states. The essay entitled, "How We Control Weeds on our Farm" should contain about a 1000 words. Winner in each province and state will receive a cash prize of $25 and his essay will be entered in the contest for the scholarship.

In Alberta the competition will be conducted by the Soils and Weed Division of the Field Crops Branch of the Department of Agriculture. Mr. Lobay, who is in charge of the Division, urges all eligible farm boys and girls including 4-H groups to participate in the contest. In some municipalities the same essay could be entered in similar contests for which attractive prizes will be offered by the municipality concerned.

For further information contact your district agriculturist, field supervisor or the Field Crops Branch, Alberta Department of Agriculture, Edmonton.

## Calf Club Members Receive Trophies

To bring another most successful year to a conclusion, the 4-H Calf Club held their annual banquet on Saturday night in the Ensign Hall. After the lovely supper was served, the numerous trophies were awarded with David Jantzie, district agriculturist, acting as master of ceremonies. Much to the delight of each 4-H member, M. R. Morrison presented each one with a token for the splendid work each had done as well as his trophy for showmanship which was awarded to Earl Mote.

Mr. Jantzie gave a talk to the children, emphasizing that 4-H work is mainly for the children to learn by doing for themselves.

To conclude the evening, Club Leader Eric Thorp gave a few words. Once again the calf club would like to thank each and every one for their support and co-operation given them on Show Day.

## Elks Still In Third Place

With three league games left and four rained-out contests to be made up, Vulcan Elks find themselves in need of a win or two to hold on to third spot.

Last Sunday they fell behind after an early lead against Enchant to drop a 12-8 game in their own park. The other half of the double-header was rained out.

Elks jumped into an early strong 4-0 lead and at one time were ahead 5-1 but the visitors took advantage of a pack of field errors and weak hurling by Elks' Larry Taylor and breezed by the locals for their win.

The busiest two weeks of the season will give Elks a chance to improve their lot although even with their present slump they are ahead of their league position last year at this time. Near the end of June, 1959, they were just beginning their up-swing from the league cellar, so a strong last half before the coming July 24 playoffs will cure many worries.

On June 29, Elks play at Champion. On July 1, they take part in the annual Celebration Day Tournament here in Vulcan. In that tournament Nanton is drawn against Champion at 1:00 p.m. and Vulcan and Lethbridge tangle in the second.

Another game is set for Champion on July 3, and four more clubs, including Vulcan, go at it again on the 4th at the Lomond Sports Day.

On July 7, Elks go to Lethbridge for an evening exhibition game under lights and they head for Brooks Sunday, July 10, for a return double-header. On the 13th Elks are at Nanton and the two clubs meet again here on the 17th.

Enchant has four men in the first six in the batting race. Mel Jordan of Elks with a 400 average and Liebreck of Lomond with 424 are the only outsiders to the list.

S. Peterson of Enchant has four wins to one loss to lead pitchers. He is followed by Soderquist of Champion with three wins and one loss. Soderquist also leads in strike-outs with 46.

Vulcan:— Burley, Gatenby, Schumaker, Pruden, Jordan, Mitchell, Deal, Sjogren, Ball, Taylor, Larkins, Jantzie, Holton.

**Team Standings:—**

| | W | L | Pts. |
|---|---|---|---|
| Enchant | 9 | 2 | 18 |
| Champion | 5 | 4 | 10 |
| Vulcan | 4 | 5 | 8 |
| Lomond | 4 | 6 | 8 |
| Nanton | 3 | 8 | 6 |

Over half a ton of relief supplies left Red Cross provincial headquarters in Calgary May 27 by air for Vancouver. The shipment, which contained children's under and outer clothing and bedding, formed part of a 17-case Red Cross shipment flown form Vancouver at the week-end by C.P.A. to the Chilean Red Cross for distribution to victims of the recent earthquake disasters.

The Alberta supplies, produced by volunteer women workers throughout the province, weighed 1,215 pounds and were valued at $1,926 for materials only. Included in the shipment were woollen mits, sweaers and other items of warmer clothing sent on request of the Chilean Red Cross.

210 Entries Crowd Course

## Ray Wellman Top Golfer At Open Tournament

A record crowd of 210 golfers took in the third annual anniversary Golf Tournament on Sunday, June 27.

The crowd, which nearly doubled last year's attendance, came from all parts of Southern Alberta: Taber, Lethbridge, Pincher Creek, Claresholm, Stavely, Nanton, Turner Valley, Bleakie, Brant, Okotoks, Calgary, Red Deer, Munson, Drumheller, Strathmore, Barons, Carmangay, Champion and Lomond, together with a big percentage of the local enthusiasts. Due to the overflow, it was necessary to limit a number of the men's flights to nine holes to get everything wound up before dark.

Ray Wellman of Vulcan won top honors in the men's championship flight with a 71 score and a five-stroke lead over Emil Lachmuth and Chas. Maxwell of Calgary who tied at 76.

Other flight winners for the men were as follows:

First flight— J. Marston, Calgary; A. Rhodes. Calgary. Second flight— Rudy Nocair, Calgary; Ron Buehler, Vulcan. Third flight — Clare Schneider, Vulcan; Roy Lyons, Barons.

Fourth flight— Ben Bell, Taber; Glen Gorbous, Vulcan. Fifth flight — D. Lee, Calgary; Len Krchnak, Calgary. Sixth flight— Glen Bouzyan, Stavely; Jim Funk, Calgary.

Seventh flight— Gale Atkinson, Vulcan; Bud Haverty, Vulcan. Eighth flight— Bill Leflar, Stavely; Norm Pettie, Vulcan. Ninth flight— Ken Wright, Vulcan; Frank Rice, Turner Valley.

Tenth flight— C. Wild, Turner Valley; Barry Roebuck , Vulcan. Eleventh flight— Bob Willard, Vulcan; A. Knudson, Claresholm. Twelfth flight— Frank Burchak, Vulcan; T. Wild, Turner Valley.

Thirteenth flight— Bob Rennie, Calgary; B. Billett, Calgary. Fourteenth flight— Norm Foster, Turner Valley; Bill Stewart, Turner Valley. Fifteenth flight— Reg. Frost, Lomond; Howard Spaeth, Vulcan.

Sixteenth flight— Harris Caufield, Lomond; Adam Linton, Claresholm. Seventeenth flight— R. Warrington, Mossleigh; B. Drummond, Vulcan. Eighteenth flight— Dale Keenan, Champion; G. McInnes, Calgary.

Nineteenth flight— C. Simmons, Turner Valley; Bud Widney, Okotoks. Twentieth flight— Larry Bews, Calgary; C. Larsen, Turner Valley. Twenty-first flight— K. Knudsen, Claresholm; J. Christiansen, Turner Valley.

Edna Leflar of Stavely was the winner of the Ladies' Championship Flight after a playoff with Elsie Roe of Pincher Creek.

First flight winners were Marg Whitehead; Claresholm, June Wellman, Vulcan.

Second flight— Grace Tucker, Pincher Creek; Vi Bird, Turner Valley.

Third flight— Mary Haga, Vulcan; Donna Armstrong, Vulcan.

Fourth flight— Maggie Atkinson, Vulcan.

## Dinton Wins Two At Meadowbank

On Saturday, June 26, Dinton played at Meadow Bank winning the first game 21 to 0 and the second game 3 to 0. Three runs were made in the last two innings, with Dinton getting 7 hits and Meadow Bank 3. The League standings are: Dinton won 8, lost 2; High River won 8, lost 2; Little Bow won 7, lost 3; Gladys Ridge won 4, lost 6; Aldersyde won 2, lost 8; Meadow Bank won 1, lost 9.

The Dinton line up is D. Watson to A. Maxwell; K. McKeage, 1st base; A. Stevens, 2nd base; G. Rockefellow, 3rd base; J. Ellice, short-stop; F. Groeneveld, B. Groeneveld and P. Groeneveld, fielders.

## Train-Grant Rites At United Church

Bouquets of lilacs banked the altar of Vulcan United Church on Friday, June 3, 1960, at 3:00 p.m., for the wedding of Linda Katherine Grant to Robert Wallace Train. Rev. Donald Sharpe officiated.

The bride, is the daughter of Mr. and Mrs. Albert Marsh of Vulcan and the groom is the eldest son of Mr. and Mrs. Robert C. Train of Del Bonita.

Given in marriage by her father, the bride wore a floor-length gown with tiers of lace over taffeta over which she wore a lace jacket with long lily-point sleeves and Peter Pan collar. A sequin trimmed head-piece held her finger-tip veil. She carried a white prayer book covered with red sweet-heart roses.

Maid of honor, Miss Judy Marsh, cousin of the bride, wore a ballerina-length gown of white silk organza. She wore a jewelled head crown and carried a spray of mauve carnations.

Little Miss Peggy Lee Kehr, the groom's niece, attended as flower-girl wearing white nylon over taffeta trimmed with white lace and mauve flowers. Her head piece was a white bonnet and she carried a nose-gay of mauve carnations.

Attending the groom was Ken Deglow of Vulcan. Allan Train, brother of the groom and Dave Jones, cousin of the bride, attended as ushers.

During the signing of the register, Amos Neufeld of Didsbury sang, "The Wedding Prayer" and "Because," accompanied at the organ by Mrs. W. W. Almond of Vulcan.

The bride's mother wore a sandall-wood sheath of lace over taffeta with white accessories and a corsage of white roses.

The groom's mother wore a navy sheath of embroided nylon sheer over taffeta with white accessories and a corsage of red roses.

Reception and open house was held at the Marsh home where Ken Deglow proposed the toast to the bride.

For the wedding trip to points in Montana and Southern parts of Alberta, the bride chose a pink dress with white accessories.

On their return the couple will reside in the Vucan district.

Average Price 23.83c

## Excellent Buyer Support At Annual Calf Sale

The excellent buying support of Vulcan business places and individuals accorded the recent 4-H Calf Show and Sale has drawn much praise from officials of the sale. Much of the success of the sale is due to the strong local support, they stated, pointing out that no less than 31 Vulcan purchasers and five from other points in the county bought calves.

Vulcan purchasers were:

Bruce McKay, Macleod's Store, Richardson & Gould Ltd., O. M. Roe, Wilson & Giles Electronics Ltd., Vulcan Electric, Webb's Transport and Vulcan Funeral Home, Roger Middleton of Red & White Meat Market, Vulcan Bakery, C. H. Andrews, Neil Giles, C. W. Loose, Dora Willard, Orlo Doane, Mitchell & Mitchell Stores Ltd., Robert Todd, Jenkins Groceteria, Stu Joiner of Central Meat Market, Vulcan Food Market, John Wolfe Hardware, McAskile's Men's & Boys' Wear, Willard Farm Equipment Ltd., R. H. Howerton, C. E. Fulton of Red & White Store, Bev Banks of Purity 99 Service, Chester Rea, Vulcan Freightlines, Vulcan Flour Mill, Boyd McKay, Roy Fulton of Red & White, Alex Whiteside.

The Reserve Grand Champion, a 1085 lb. Angus calf, was reported in error last week as being sold to the Alberta Livestock Co-op. It was actually purchased by the Central Meat Market of Vulcan.

District purchasers were: Robert Cutler of Kirkcaldy, Corner Store & Service Station, Dave Lebsack of Champion, Brown's Grocery of Arrowwood and Eric Thorpe of Ensign.

Other buyers were: Union Packing of Calgary, Eamor's Cattle Liners of Calgary, Parslow & Denoon of Calgary, High River Auction Mart Ltd., Barron's Cattle Liners of Picture Butte, Calgary Livestock Exchange, Alberta Livestock Co-op, Paul & MacDonald of Calgary, Adams, Wood & Weiller of Calgary, Calgary Packers, Burns & Co.

Eighty calves were shown and sold from the three 4-H clubs of Arrowwood, Berrywater and Vulcan West-Ensign, for a total of $14,684.39. Total weight was 61,615 lbs., and the average price was 23.83 cents per pound.

Awards made, for which information was not available last week, were: Holder of highest points for each club, Willard Equipment Trophy and certificates, 1. Vulcan West-Ensign, 2. Berrywater, 3. Arrowwood.

To the clubs showing the top calves, Breeders Association prizes from the Calgary District Hereford Club and the Alberta Aberdeen-Angus Association.

**GARAGE SERVICE**

**Open on Sunday from 10 a.m. to 8 p.m., and until 8 p.m. each day this coming week, including Saturday.**

**Banks 99 Service**

**VULCAN FUNERAL HOME**

GEORGE WISENER

24 HOUR SERVICE

for complete funeral arrangements

Phone 233 Vulcan

# District News

## BLACKIE

Mrs. Leonard Vander Ploeg spent a week visiting with her parents at Prince Albert, Saskatchewan.

Mr. and Mrs. Vic Willoughby of Calgary accompanied by Mr. and Mrs. Dave Johnston on a holiday to Jasper and Banff during the week.

Ted Davies was a visitor at the E. R. Egeland home.

Visiting at the A. A. Westersund home on Sunday was Harvey Farrell and son, Howie of Edmonton.

Mr. and Mrs. Willis Laycraft have been looking after their grandson, Gordon, while his mother Mrs. Lawrence Herriman is recuperating from an illness. Mrs. and Mrs. Herriman have been living in High River but on Saturday moved to Nanton where Mr. Harriman will be agent for the United Grain Growers.

Mrs. E. Braunwarth returned home after spending the past week with relatives at High River, Calgary and Olds.

Jim Ririe, Scout leader, attended Part B of the Scouters Training Camp at Silverland, west of High River. Leaders from High River, Okotoks and Nanton also attended. Part A of the course was held last winter.

Bob Nimz of Vulcan is staying at the home of his sister-in-law, Mrs. Jim Stier, while he is working here at the Pioneer Grain Elevator on the year-end close off books.

Mrs. Mary Moore of Edmonton has spent the past month visiting here with her sister, Mrs. Eliza Elliott.

The pupils of Mrs. Mae Cutler who have been studying music will take part in the recital at Brant this week.

Guests on recent television programs were Stu Beagle on a panel show and Mrs. Ted Wellman as guest on an afternoon ladies' program.

Dr. Helen Housten, Missionary to India, was a guest speaker at the school on Tuesday afternoon and to a full crowd at the United Church in the evening. She was most interesting and also pleased all with her attire, the native costume of India. She visited with friends here, she made when attending school in Blackie a few years ago. A collection was taken at the church and given to her to assist her with her work.

Mrs. Irene Benedict and family of Edmonton were guests at the home of her parents, Mr. and Mrs. Jim Stier.

Miss Hilda Wabel returned home Monday from two weeks vacation from her work at the Royal Bank. Added to the bank staff is Leonard Rasmussen of Lethbridge who is here to learn banking.

Sincere sympathy is extended to Mr. and Mrs. J. D. Eamore in the loss of her father, Mr. Key of Calgary who passed away on Wednesday.

**ANNOUNCING!**

**Vulcan Freightlines Express Service**

As an additional convenience to its Customers, Vulcan Freightlines will begin a New Express Service from Calgary to Champion . . .

**COMMENCING MONDAY, JULY 4**

A special unit will be leaving Calgary, Monday through Saturday, at 1:00 p.m. each day and will make delivery stops at Brant, Ensign, Corner Store, Vulcan, Kirkcaldy, and Champion. The truck will reach Vulcan at approximately 3:00 p.m.

**THE FOLLOWING PROVISIONS APPLY:**

Deadline for calls — 12:00 noon. Truck leaves Calgary at 1:00 p.m.
Maximum weight of 500 pounds per order.
Regular rates apply — Minimum charge $1.50.

VULCAN PHONE 388 CALGARY PHONE CH 3-5501

**A. J. SCHELL'S Shoe Repair Shop**

TARPS — TENTS CANVASSES

Good line of Boots and Oxfords

Vulcan, Alta.

## MAJORVILLE

A shower during the week brought .31 inches of moisture to the district although as is usually the case other points in the district reported a little more. Crops that were fertilized are showing the benefit of the extra boost but are reported to require more rain. Less than an inch has fallen since June 1st.

Mr. and Mrs. Bob Scott were visitors to Calgary for a few days during the week.

Mrs. Bartsch went to Calgary last Saturday to attend the wedding of John's neice Lynn Beattie.

We add our best wishes and congratulations to the many already received by Mr. and Mrs. Evan Hughes of Big Rock, Illinois, U.S.A. who celebrated their golden wedding anneversary on June 25th. Mr. and Mrs. Hughes have from time to time visited at the home of their son-in-law and daughter Mr. and Mrs. Alf Heather.

Of local interest is the birth of a daughter in Vulcan hospital to Mr. and Mrs. Burton Hingley of Lomond. While Mrs. Hingley is in the hospital Mrs. Ray Wellman is taking care of Gary, Mrs. Bob Scott has Cheryl, Kenny is at the home of his aunt, Mrs. Jack Armstrong at Hussar and Donnie who goes to school had to stay home with Dad. Mrs. Peterson, maternal grandmother is looking after the household chores until Mrs. Hingley is home again.

Mrs. George Heather, accompanied by Mr. and Mrs. Fred Shaffer of Portland, Oregon and Mrs. Clarence Umschied went to Enchant on Wednesday to visit with Mr. and Mrs. Lloyd Jacobson.

Best wishes and congratulations to Mr. and Mrs. Clarence Umscheid who celebrated their 40th wedding anniversary last monday. Friends and neighbours surprised them with a party to mark the occasion and the couple were the recipients of some lovely and useful gifts.

Marvin Winch has taken over as agent for the Pioneer Grain Co. at Queenstown. Marvin is the son of Mr. and Mrs. Hugh Winch.

## ENSIGN

Mr. and Mrs. Stedman Parker and family of San Bruno, California left for their home last Friday after visiting at the home of Stedman's parents Mr. and Mrs. Harold Parker. Their daughter from Kansas City, Missouri is at present visiting with them.

Mrs. Alec Hagen was hostess to the members of the country birthday club, Tuesday of last week, all enjoyed the afternoon. The contest that was held was won by Mrs. C. Mote. After this a lovely lunch was served by the hostess.

Mrs. A. Turley and Betty Lou of Calgary were visitors at the Bill Turley home last Sunday.

Mrs. I. Dwigans returned to her home Monday after being a patient in the Vulcan hospital for over a month.

The Ensign Vulcan West 4-H calf club held their annual banquet at the Ensign hall last Saturday evening.

**Shower Held**

Friends of Miss Kathy Nolte gathered at the Ensign hall Wednesday evening of last week to honor her with a miscellaneous bridal shower. The hall was decorated with white pink and blue streamers and bells.

The bride to be table was centred with a lovely bouquet of lilac and spring flowers. A pink and white basket filled with colorful wrapped parcels was presented to Kathy by Mrs. N. Flebotte on behalf of all those prese nt. She wish-her a long and happy married life. Assisting the guest of honor in opening her gifts was her mother, Mrs. Anna Nolte and Mrs. Jordon, mother of the groom to be an Miss Glena Joiner was in charge of the guest book. Kathy very graciously thanked everyone for the lovely and usefull gifts for her new home.

To conclude the evening a delicious lunch was served by Mrs. N. Hagen, Mrs. Jean Fisher, Mrs. Milly Howlett and Mrs. Lydia Flebotte assisted by some young school girls.

**WEBB TRANSPORT**

LETHBRIDGE
VULCAN
CALGARY
and intermediate points

PHONE 276, VULCAN

by GENERAL FOODS KITCHENS

You really shouldn't let the Saskatoon Berry crop go by without preserving lots of this delicious fruit. Here is one of the tastiest ways . . .

**SASKATOON JELLY**

*3½ cups juice (about 3 qts. ripe Saskatoon berries)*
*½ cup lemon juice (4 lemons)*
*7½ cups (3¼ lbs.) sugar*
*1 bottle Certo fruit pectin*

**First, prepare the juice.** Crush about 3 quarts fully ripe Saskatoon berries. Heat gently until juice starts to flow; simmer, covered, 15 minutes. Place in jelly cloth or bag and squeeze out juice. Measure 3½ cups into a very large saucepan. Squeeze and strain juice from 4 lemons. Add ½ cup to berry juice in saucepan.

**Then make the jelly.** Add sugar to juice in saucepan and mix well. Place over high heat. Bring to a boil, stirring constantly. Stir in Certo at once. Then bring to a full rolling boil and boil hard 1 minute, stirring constantly. Remove from heat, skim off foam with metal spoon. Pour quickly into glasses. Cover at once with ⅛" hot paraffin. Makes about 11 glasses.

*Know what pectin is? It's the jelling substance found in all fruits in varying amounts. Certo is pectin extracted from fruits rich in this natural substance, then refined and concentrated. Jam, jelly and marmalade always set perfectly when you use Certo, and follow the tested Certo recipes.*

*Any problems with jam and jelly making? We'll be glad to help. Just drop us a line. And please watch for our next column.*

**PROUDLY WESTERN**

*Based on John O. McHugh's description of May 24th Celebrations in Calgary's First Chinatown about 1901.*

Behind their placid faces Alberta's Chinese pioneers hid a fierce desire to succeed in this new land. They had come to Canada with little but hope—to work as lowest class laborers on railway construction crews or to toil in the British Columbia gold fields. By the turn of the century they had gained a place in Alberta's economy as operators of restaurants and laundries.

Always shunned, sometimes feared and often scorned, they had but one bridge to cross the chasm which separated them from Alberta's occidental population: extreme patriotism for Canada and a child-like love of demonstrating that loyalty with noisy, exuberant fireworks displays on such occasions as the Queen's birthday.

It was enough: today Alberta's Chinese are regarded as respected members of the community, gifted in the art of cuisine, conscientious in matters of civic welfare, and hospitable in sharing the Oriental glamour of the "Chinatowns" with their white neighbors. The color woven into the tapestry of Alberta's development by its Chinese pioneers is proudly recognized by another Alberta pioneer

CALGARY GINGER ALE

**CALGARY BREWING & MALTING CO. LTD.**

*Proudly Western since 1892*

Here's BIG News from your NEW HOLLAND DEALER

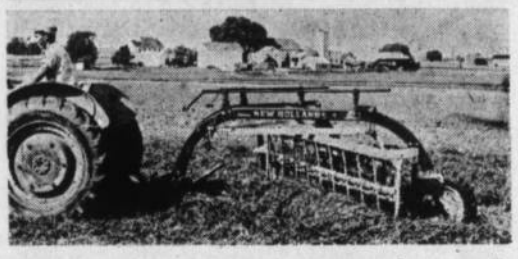

**Rakes clean anywhere!**

The new Super 56 Rolabar Rake rolls up the most beautiful windrows you've ever laid eyes on! That's because new "EQUAL GAUGE" offset wheels plus floating "shock-absorber" assembly lets you get all your hay—yet tines and basket are fully protected on uneven ground!

100-acre lubrication plus sealed precision bearings, makes lubrication a once-a-season job for most farmers.

Stop in and size up the New Holland Rolabar today! We'll demonstrate its many advantages on your own farm!

**Central Garage**

(Vulcan) Limited

Oliver Farm Machinery — Sales and Service

Phone 111 Vulcan

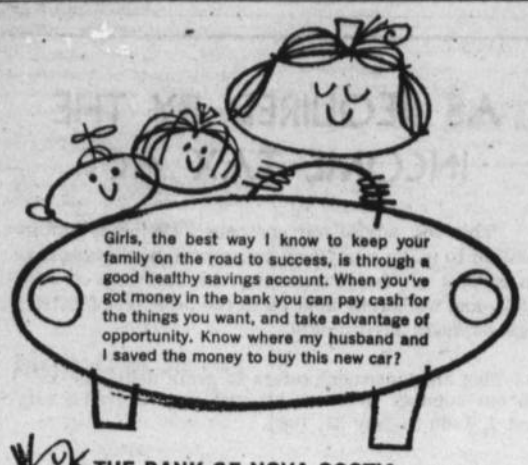


THE BANK OF NOVA SCOTIA, naturally



## Farmers and Ranchers - - -

### Now is the time to breed your cows

**AVAILABLE BREEDS:—**

Dairy: Holstein, Guernsey and Ayreshire.
Beef: Hereford, Angus, Shorthorn, Charolais, Polled Hereford and Polled Shorthorn.
Dual Purpose: Shorthorn.
Other breeds by advanced request only.

**RATES:—** From Vulcan and

| | |
|---|---|
| under 20 miles | $ 8.00 per cow |
| 20 to 30 miles | 9.00 per cow |
| 30 to 40 miles | 10.00 per cow |

Over 20 miles and more than one cow — first cow at above rate, remainder $8.00 each. Herd prices at a lower rate.

**RECALLS:—** Up to 20 miles $3.00; over 20 miles $4.00
If animal trucked in for breeding; $5.00 per head, $3.00 per recall. For prompt service, phone calls should be made before 10:00 a.m. if possible.

**A. I. Technician:— P. Degenstein, Vulcan**
**Phones:— Days, 377 — Evenings, 485**
Further information may be obtained from Vulcan Animal Clinic

**Vulcan Artificial Insemination Unit**



## AUCTION SALES

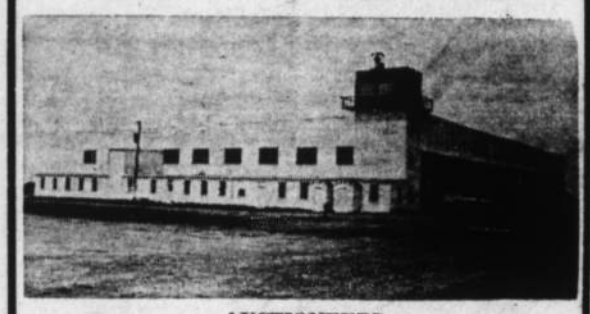

— AUCTIONEERS —
GEO. MacLEAN GERRY GOING

**REGULAR FRIDAY AND SATURDAY SALES:—**

**Please Note:— We are open every Thursday night until 11:00 p.m. Please bring your livestock in early.**

**NO SALE FRIDAY, JULY 1st**

**REGULAR SATURDAY SALE, JULY 2, 1:00 p.m.:**

**Regular sale of hogs and miscellaneous items. We are open to receive market hogs.**

**We sell our market hogs to the highest packing house bidder.**

**Last Week's Market Report**

Weaner Pigs $6.50 to $9.50; Feeder Pigs $10.00 to $27.25; Sows with litters $50.00 to $87.50; Market Hogs, Grade A basis sold for $23.80; Good to Choice Butcher Steers $20.50 to $21.70; Medium to Good Butcher Steers $18.50 to $20.50; Good to Choice Butcher Heifers $18.50 to $20.00; Medium to Good Butcher Heifers, $16.00 to $18.50; Stock Steer and Heifer Calves not here; Good Grain Fed Light Cows to $16.00; Good Grass Cows to $13.50; Bulls to $16.00; Feeder Steers $19.50 to $22.00; Feeder Heifers $18.00 to $19.50.

**Contributors are advised to contact us before selling as warm weather coming along, coupled with heavy receipts, has a bearish effect on all markets.**

**We will have No Sale on Friday, July 1, but our regular Saturday Hog Sale will be run as scheduled.**

## Forthcoming AUCTION Sales

**WEDNESDAY, JULY 6, 1:00 p.m.—**

**Ron Girletz, Holstein Dairy Auction Sale. 58 Head of outstanding Registered and Grade Holstein Cows, Heifers and Calves, and all the Dairy Equipment. At the farm located 2 miles South of Midnapore on Highway No. 2, then 1 mile West on Highway No. 22. Go 2 miles South, 1 mile West and 1½ miles South.**

**High River Auction Mart Ltd.**
— PHONE 3022 —
— Farm Sales a Specialty —
"Auctioneering is Our Business — Not a Sideline"
— Consult Us for Dates and Information —


# Lomond News

## LOMOND

Mrs. Doreen Hart and Susan Wayne and Kenneth, accompanied by Mrs. Fred Hart, motored to Brooks on Thursday of last week.

Mr. and Mrs. Gilbert Vooys and family of Milo and Mr. and Mrs. Paul Ost, Sr., and family, were Sunday guests at the home of Mr. and Mrs. Tim Ost and family.

Lions attending the zone picnic meeting at Champion on Wednesday evening were Hirst Goldthorpe, Len Chase and Floyd Sande.

Mr. and Mrs. Stan Craig of Bassano were Sunday guests at the home of Mr. and Mrs. Al West and family.

Ralph Chapman and Joe Wong were business visitors in Vulcan on Monday of this week.

Congratulations are extended to Mr. and Mrs. Donnie McLeod of Castor, Alta., on the birth of a son on Wednesday, June 22. Name: Brian Donald. Weight: 3 lbs., 2 oz. Mrs. McLeod was the former Miss Doreen Bahsler.

Among those from Lomond taking part in the Golf Tournament in Vulcan on Sunday were Reg. Frost, Harris Caufield, Ed. Rainey and Pete Stokes. Both Reg and Harris being first in their respective flights.

Congratulations are extended to Miss Marilyn Frost and Miss Marie Bolduc, both of whom received a plaque and lapel pin, presented by the Farm Safety Committee, Alberta Safety Council, to the Lomond School in recognition of the first place essay on farm safety. Marilyn won first in competeing with all Grade VII and VIII in the Vulcan School County and Marie is competeing with all the Grade V and VI students in the Vulcan County.

Terry Chase spent last weekend in Vulcan, visiting at the home of his sister, Mr. and Mrs. Bobbie Nimz, Jr.

Lomond Lions wives enjoyed a pleasant evening on Tuesday, when they were invited to attend the Lions Supper meeting. A delicious cold turkey and ham supper was served by the ladies of the WMF afterwhich the regular business meeting was conducted. The highlight of the evening followed with the installation of new officers by Deputy District Governor Lion Earl Helland. After the installation of officers some interesting films were shown to conclude the evening.

**MILOS — HUMPHREYS**

St. Augustines Anglican Church was the scene of a pretty wedding on Tuesday, June 14, when Sharon Lynn Humphreys, daughter of Mr. and Mrs. Arthur Humphreys of Lomond was united in marriage with Steve James Milos, son of Mr. and Mrs. Joseph Milos of Turin. The mid-afternoon doublering ceremony was performed by Rev. Canon Leslie L. Grant. The church altar was nicely banked with spring flowers for the occasion. Bruce G. Barrow presided at the organ.

Given in marriage by her father, the bride chose a floor-length gown of white flowered net. The bodice was fashioned with a scalloped neckline and lily-point sleeves and her bouffant skirt was styled in the back with alternating layers of lace and net. A rounded tiara held her elbow-length veil and she carried a cascade bouquet of red roses.

Attending the bride were the bride's sister, Mrs. Beverly Steeves, as matron of honor; bridesmaid, Mrs. Edna Miller, and flower-girl, little Joanne Humphreys, sister of the bride. The senior attendants chose white net frocks over blue taffeta and the flower girl was attired in an all white dress. Accessories were white and they carried bouquets of pink carnations.

Attending the groom were Frank Milos and Richard Stoperski and ushering the guests were Larry Steeves, Donald Humphreys and Merle Goode and Cazmir Bomber.

Mervin Liebrich proposed the toast to the bride and Earl Helland was the master of ceremonies at the reception, which followed, in the Scandavian Hall.

For travelling, the bride donned a sheath dress with matching blue duster, complemented with white accessories. Their honeymoon will be spent travelling to Great Falls and other USA points. On their return they will reside on a farm near Turin.

**Anglican Guild**

The regular monthly meeting of the St. John's Anglican Guild was held on Tuesday evening, June 14, at the home of Mrs. Janet Skeith.

Meeting opened by repeating "The Lord's Prayer." Roll call was answered by eight members and there was on visitor present. Final preparations were made for the strawberry tea, bake table and bazaar. The treasurer's report was given and accepted. Correspondence was taken care of. A motion carried that a letter of thanks be written to H. L. Goldthorpe for donating the fuel for the church during the past winter.

A float for the sports day parade was discussed and it was decided to enter one. Plans were made for taking care of the Lions supper the third Tuesday in July.

The next meeting will be held at the home of Mrs. Ivy Goldthorpe in September. On lunch are Mrs. Chambers, Mrs. Fraser, Mrs. Chase. On roll call auction are Mrs. Frost, Mrs. Goldthorpe, Mrs. Humphreys. The roll call auction was held with Mrs. Goldthorpe acting as auctioneer from which the sum of $5.85 was realized.

A very lovely lunch was served by the hostess and her assistants to end a most pleasant evening.

**Lomond Community Club**

The regular monthly meeting of the Lomond Community Club was held at the home of Mrs. Myrna Dodds. The meeting opened by repeating the club prayer. Fifteen members answered the roll call, nine of whom handed in bazaar articles.

The report of the sick committee was given, and correspondence taken care of. A wedding gift was sent to Mr. and Mrs. Lloyd Williamson. The Lions supper was planned, and ideas for a float were discussed. With all business dispersed of, the nickel draw was held and won by Mrs. Ost, Sr. An auction was held.

Following this a lovely lunch was served by the hostess and her assistants, to end a lovely afternoon.

**JOHN PYTLARZ, SR.**

Funeral services for the late John Pytlarz, Sr., were held from our Lady of Perpetual Health Church in Calgary on Monday, June 27. Interment was in St. Mary's Cemetery at Calgary. Floral tributes were many and beautiful.

Mr. Pytlarz was born in Radyrochow, Poland, on May 5, 1890. He came to Canada in 1911 and became a Canadian citizen on July 18, 1922. He resided in Coleman from 1911 to 1922, when he moved to the Travers district, where he farmed until retiring to Calgary in 1953. After a long illness, Mr. Pytlarz passed away in a Calgary hospital on Friday, June 24.

He is survived by his wife, Rosie Pytlarz; three sons, Walter, John and Edward Pytlarz; one daughter, Mrs. Helen Cortez of Lomond, and three grand children.

## MILO

Mr. and Mrs. Bob Bertrand are the proud owners of a new Dodge car.

Mr. and Mrs. C. L. Beckner motored to Calgary on Thursday and were accompanied by Joyce Schaub and Colleen Beechman.

Vulcan visitors on Friday were Mrs. D. McKay, Mr. and Mrs. J. R. Goldthorpe, Glen Dishaw and Mrs. K. Stumpf and Letty Lynn.

Those home for the weekend included: Sharon Phillips, Robbie Thomson, Denny Beckner, James Will, Kay Peterson and Donna Crabb.

A number of people from Milo attended the wedding dance at Queenstown on Friday evening for Mr. and Mrs. Eugene Bushell.

Mr. and Mrs. Mel Schaub returned home on Monday after attending the funeral of Mel's mother in Ontario.

Mrs. Meda Beckh of U.S.A. is spending some time at the home of her brother and sister-in-law, Mr. and Mrs. Earl Jones.

Darcy Turlock of Calgary is spending some time at the home of his grand-mother, Mrs. Marie Vennisland.

Mr. and Mrs. Ken Stumpf and family accompanied by Elaine Peterson motored to Calgary on Saturday.

Tommy Will is on holidays at present.

Ruby Page will be leaving the district shortly, as she has been transfered to the branch of Nova Scotia in Calgary.


**HAIL INSURANCE**
Alberta Hail Insurance Board
FUA Auto Insurance
Co-op Fire & Casualty Co.
**George Thurlow**
Alta. Wheat Pool Agent
Phone 11 or 21 — MILO



LIBERAL DISCOUNT on Spring Oil and Grease Bookings
**R. B. GERDING**
Imperial Esso Products
Phone Res. 10 — Bus. 19
— MILO —



**DENTAL PLATES REPAIRED**
Same days as received
DIETRICH DENTAL LABORATORY
Ste. 1, McLeay Block
1 door east Garden Hotel
Phone FA-77244,
Lethbridge



**DIAL WATER WELLS**
50 ft. to 500 ft.
Dial 107 A. L. Dial
Box 28
BARONS, ALTA.

| Supplies | Services |
|---|---|
| Casing | Drilling |
| Pipe | Testing |
| Pumps | Installations |
| Well Screens | Repairs |

MACHINE OWNER OPERATED
Member of Alberta Water Well Drilling Assoc.



To Be Sure
**INSURE**
with the
ALBERTA HAIL INSURANCE BOARD
—See—
**Herb Bender**
at Alberta Wheat Pool
No. 3, Vulcan
PHONE 407


## Millarville Races Draw Thousands

One of Southren Alberta's best known and long-established sporting events, the Millarville Races, will be held regardless of weather conditions on Friday, July 1.

The race track is located 30 miles southwest of Calgary on gravelled highway No. 22, and centres one of the early pioneer cattle raising districts of the province.

This year's annual running of the Millarville Races — the 55th since the event was organized — will see three and four year old thoroughbreds, and registered quarter horses competing for purses totalling $1,700. Pari-mutuel betting is allowed.

Starting at 1:00 p.m., with a race for registered quarter horses, the race meet will feature the Royalite Purses, the Millarville Derby, the Sam Kieran Memorial Cup event, the Foothills five-furlong event, the 55th Millarville Anniversary plate, and the Sheep Creek plate, a consolation race. The Sam Kieran Memorial Cup was presented by the late Norman Willans of Midnapore.

Coupled with the race meet is a day of sports events for which more than $185 in prizes will be awarded. Lunch is served on the grounds, and a dance and supper at the community hall will round out the holiday events.

Canada produces more than 800 types of paper and paperboard.


**Vulcan Artificial Insemination Unit**
Technician:
PETER DEGENSTEIN
All Breeds of Cattle
All Sires Proven Performance
Phone 377 days (preferably before 10 a.m.) or Evenings 485.
For further information call at Veterinary Office



## REMEMBER . . .

**PORK— Should be delivered Tuesday for slaughter on Wednesday.**

**BEEF— Should be delivered Thursday for slaughter on Friday.**

**The County Abattoir will close**

**during the holiday season— July 5 to Aug. 1 inclusive and will reopen for business on Aug. 2. Your co-operation will be appreciated.**



## Dominion Day July 1
### SPORTS DAY
# PARADE
### at 12 noon

SPONSORED BY
VULCAN LODGE No. 121, B.P.O. ELKS

**Saddle Horses - Floats**
**Decorated Bicycles**

## PRIZES

- FOR BEST COMMERCIAL FLOAT
- FOR BEST COMIC FLOAT
- BEST DECORATED BICYCLES

Any person or group interested in adding to this parade please contact:
PARADE MARSHAL JEAN MOYER



## NEW! High-speed raking clean across the field

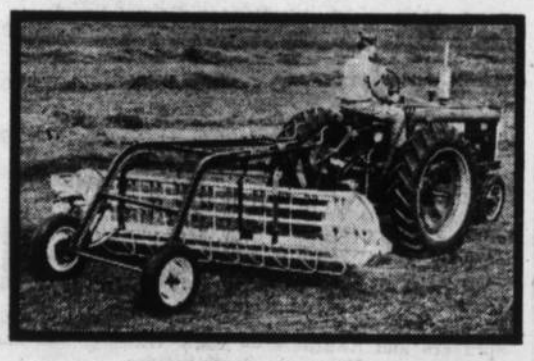

# McCORMICK RAKES
*(with what it takes!)*

Four models—*one to fit your farm.* On the big operation nothing does it like a new McCormick parallel bar No. 15. For tough construction, king-size capacity and tender treatment of crops, it's matchless. Features shortest possible hay travel, minimum leaf loss, get-it-all performance at new speed-up pace. Before you hit the hay again see us for more modern tools!

**USED BALERS**
—I.H. No. 45 Baler, completely overhauled. Guaranteed

**MISCELLANEOUS — USED**
—Garden Tractor— Mower, Blade and Disc
—F6000A Farmhand, with Haybasket and Bucket

**FREEZER SPECIAL:—**
—22 cu. ft. Upright Imperial ..... $385
(Will accept 400 bus. Feed Wheat)

**Willard Equipment Ltd.**
Vulcan Phone 63 Alberta

LADIES' and CHILDREN'S SUMMER HATS
REDUCED TO HALF-PRICE

**VULCAN 5c to $1.00 Shop**

"Where Regular Prices are always Bargain Prices"
Phone 252, Vulcan

**VULCAN BAKERY**

WILL BE

**CLOSED FOR HOLIDAYS**

**July 11 to 16 iuclusive**

If you will require extra supplies during the week we are closed please let us have your order as early as possible.

**We will re-open for business on Monday, July 18**

**DONNELLY AVIATION**

—Agents for—

**Kinniburgh Spray Service**

Fast, efficient spraying service for weed and pest control.

CONTACT YOUR LOCAL AGENT

**R. McLennan, Vulcan**

Box 685 Phone: Day 392, Night 350

**SPECIAL CLEARANCE SALE!**

1 only McClary Chest Freezer, 17 cu. ft. Reg. $489.20, to clear ..... $349
1 only McClary Easy Dryer, 1959 Model, Reg. $299.95, to clear ..... $200
1 only McClary 11 cu. ft. Refrigerator, Reg. $424.95, to clear ..... $324
2 only McClary Electric Ranges, Deluxe Model, Reg. $379.00, to clear ..... $299
2 Only Deluxe Easy Washing Machines with wringer, Reg. $299.00, to clear ..... $169
1 Only Easy Washing Machine with timer, Reg. $299.00, to clear ..... $169

10% Down, Balance on Monthly Payments

**M. R. Morrison Ltd.**

Massey Ferguson — Noble Cultivators — Versatile Sprayers and Swathers — Easy Washing Machines
Wisconsin Parts Service

**Going on Holidays?**

**Then Read This!**

1957 BUICK ..... $1995
1955 OLDS HARDTOP ..... $1400
1957 CHEV, with radio ..... $1645
1956 FORD 6 ..... $1445
1953 FORD, with new motor ..... $695
1951 CHEV ..... $300
1950 CHEV, good condition ..... $300
1948 CHEV SEDAN, looks like new. What Offers?

• Now, why fly or take a bus? Stop and go when YOU like. These will get you there in comfort and bring you back the same way.

Vulcan MOTOR PRODUCTS
CHEVROLET-OLDSMOBILE Sales & Service
HAROLD • RALPH

# District News

## CARMANGAY

Mr. and Mrs. Sid Thompson returned from a holiday at Trail, British Columbia.

Miss Sandra Moore and Mrs. Marion Moore of Creston were visitors in the district last week.

Doctor Hwoozdicki of Saskatchewan will be the doctor for the Little Bow Municipality.

Mrs. Doris Hansen of Creston, B.C., is visiting at the home of Mrs. W. Moore.

**Underdahl Farewell**

A farewell party in the form of a pot-luck supper was held for Miss Ethel Underdahl on Wednesday evening.

The evening was spend playing contests. Miss Underdahl was presented with a gift from the Evening WA. She will be making her home in Lethbridge.

**Yeoman Faremell Party**

A farewell party was held in honor of the Yeoman family who are moving to Calgary soon. Master of ceremonies was Mel McLeod.

The program consisted of the following: Group singing by the high school girls; skit by Grades five and six; piano solo, Donna Hubka; newspaper report by Mrs. L. McFarland; solo, Vernon Soderquist; group singing from Grades three and four; a solo by Ellen West; and a skit put on by the adults.

The Yeoman family was presented with a coffee table from the community. The Students' Union presented them with a ship clock.

**Szekely Farewell Party**

The members of the CWL and Father Campbell held a farewell surprise party for Mrs. Szekely on Monday evening, June 20. A very enjoyable evening was spent. Mrs. R. Minty was in charge of the program.

Following a delicious lunch Father Campbell expressed the regrets in seeing Priscilla leave Carmangay as she has always been an active CWL member. Mrs. J. West then presented the guests with a lovely crystal cake plate from the members and also a beautifully framed picture of Christ.

Mrs. Szekely thanked all present for the wonderful gifts and hoped that we would have an opportunity of visiting her in their new home in Edmonton. Father Campbell imparted his blessing to conclude the party.

**Confirmation**

The sacrament of Confirmation was administered by Bishop Carroll of Calgary at St. Joseph's Church, Coalhurst, Sunday, June 12, to 29 children and seven adults. He was assisted by the pastor, Rev. M. Campbell, Mgsr. Killen and Rev. V. Thompson, Lethbridge and Rev. R. Lowing, Calgary.

Those present in the Confirmation Class from Carmangay were Misses Sandra Kryzanowski and Florence Hubka and Masters Roderick Minty, Glen Parker and Leslie Hubka. Following confirmation, Mass was said by Father Campbell and seven children made their First Holy Communion — Miss Sandra Kryzanowski and Master Glen Parker those from Carmangay.

## CARMANGAY WEST

Ralph Clark and Lolita and Charlie Franson of Creston, were weekend visitors at the home of Mr. and Mrs. Dale Clark.

Linda and Judy Hubka participated, Friday evening, in the Musical Recital of the pupils of Arnold Waack, in Claresholm.

The Loren Roemmele and Melvin McLeod families enjoyed a day of fishing west of Nanton on Sunday.

Leslie Hubka attended the Cub Rally at Milo on Sunday.

Harold Hubka, son of Mr. and Mrs. R. E. Hubka has accepted a position as assistant engineer at CHEC Radio, Lethbridge.

# Militia Camp At Sarcee July 3-9

More than 500 militiamen from all major centres of southern Alberta are expected to assemble at Camp Sarcee when units of 22 Militia Group stage their first "do-it-yourself" militia summer camp in Western Canada in many years. Under the command of Brigadier H. T. R. Gregg, senior officer of the group, and his staff, it is anticipated that units will display to the public for the first time the skills and training in national survival which they have acquired since the militia role was changed about two years ago.

"We are looking forward tremendously to this summer camp," Brig. Gregg said as he outlined the various phases of training that units will display. "This is the first summer camp in many years in which the militia is completely on its own. Everything that there is to do in the camp we will have to do for ourselves, without the services of professional regular army instructors as we have had in the past. We are confident that we can show the public an exhibition of national survival skills and knowledge that will be a revelation to the average citizen, and will answer once and for all, in a very convincing way, the question of the value of the militia to Canada."

**Wide Scope**

Units from all corps will be represented, so that the group will be self-supporting, with its own engineers, cooks storemen, radio operators, drivers, mechanics, electricians and doctors, in addition to a normal complement of artillerymen, infanteers, tank operators and many others.

The militia camp will be located just southwest of the Lord Strathcona Horse lines, where already regular army personnel have been assisting in the advance planning and effort. In fact, without taking away from the militia personnel any of their pride in the "do-it-yourself" endeavor, it must be emphasized that regular army members and civilian civil defence instructors will be employed to make the camp a success.

With the opening day taken up almost entirely by the settling-in movements and the occupancy of accommodation, the first formal functions take place the following morning, Sunday, July 3rd, when units will attend church parade at 10:30 a.m.

**Sunday Activities**

Formal inspection of all units is planned for 2:30 p.m. when Brig. J. S. Ross, DSO, CD, Commander Alberta area will take the salute at a formal march-past. It is intended that this day will be primarily regarded as "visitor's day," although units will be prepared to receive visitors all during the week. This occasion provides an opportunity for the general public to visit the camp and the units, to meet friends and generally to familiarize themselves with the purpose of the militia role and the summer training camp.

But camp is not all work. There will be a compete sports program of inter-unit conpetition, planned and supervised to give maximum enjoyment; and by the time the week is out, the militiamen who have volunteered to take a week of their annual holiday time to attend will be amply rewarded for their effort. Fortunately many firms and employers have co-operated excellently in arranging to allow employees to attend militia camp without the loss of normal holiday, and even, in some cases, normal wages. This high regard for the militia effort is also demonstrated in the eagerness with which units have planned for this camp, and the great amount of effort that has alreary been put into the preparatory stages.

From "A" Company, Calgary Highlanders, fourteen men are planning to attend the camp including S/Sgt. Doug Wilson as a wireless instructor and L/Cpl. Fred Standing as a rescue instructor.

## CONTROL OF THE SPIDER MITE

Tedion ani Kelthane, two relatively new insecticides, have given very satisfactory results when used to control spider mites, says Alberta's Supervisor of Crop Protection and Pest Control J. B. Gurba. Malathion is also recommended for keeping these insects down.

The spider mite, so small that it is scarcely visible to the naked eye, can soon do extensive damage to ornamentals, raspberries and many other plants if control measures are not adopted. During the course of one season five or more generations will suck the sap from infested plants which then turn a dingy yellow and wither. Often this damage will go unnoticed until the plant is almost dead. Another symptom indicating spider mites is a fine grey webbing wrapped around the leaves of affected plants.

Although some control can be achieved by hosing the plants and trees with a strong stream of water, this method is no nearly as effective as chemical control. When using chemical sprays, however, care must be taken to follow all directions on the labels. A repeat application is usually necessary in about a month's time.

Another insect which can do serious damage and which also sucks the sap from various plants and trees is the aphid. Large populations of the aphid build up in a very short time. Malathion spray is recommended for control of this insect unless only a few plants are affected, as in the case of house plants, when nichotine sulphate will do an effective job.

**F. U. A.**
AUTO & FIRE
**INSURANCE**
with Co-operative Fire & Casualty Co.
— DISCOUNT —
on Farm Cars and Trucks
BERT BLIMKIE
F.U.A. Insurance Agent
Phone 52, Carmangay
Alberta Wheat Pool No. 1

Here's BIG News from your NEW HOLLAND DEALER

See the "33" Crop-Chopper today . . . try it on your farm tomorrow!

**Double-chops, clean chops**

Meet the versatile New Holland "33" Crop-Chopper! Makes silage chopping a breeze . . . does dozens of big and little jobs around your farm all year 'round!

Many new features! New knife design and placement—16 left-hand knives and 16 right-hand knives—give true symmetrical balance for top cutting action. Double-edged for twice the cutting life! New shifting drawbar lets you switch from road travel to field operation in a moment!

**Central Garage**
(Vulcan) Ltd.
Phone 111 Vulcan

**NICHOLS TILLAGE TOOLS**

A complete line of Tillage Tools designed for Western Canadian conditions. Oil hardened and tempered for longer life.

COMPARE THE WEAR

Write for literature and the name of the Nichols Dealer nearest you

Dealer Inquiries Invited

CANADIAN DISTRIBUTORS

NOBLE CULTIVATORS LTD.
BLADE
NOBLEFORD, ALBERTA, CANADA

H. L. GOLDTHORPE ..... LOMOND
MILO MOTOR SERVICE ..... MILO
BRIGHT ROBERTSON ..... CARMANGAY
M. R. MORRISON LTD. ..... VULCAN

**AS REQUIRED BY THE INCOME TAX ACT**

This will advise our customers that it is our intention to make a payment in proportion to patronage in respect of the year ending the 31st day of July, 1961, and we hereby hold forth the prospect of patronage payment accordingly.

This announcement refers to grain deliveries made to our country elevators by customers between August 1, 1960 to July 31, 1961.

**Parrish and Heimbecker Limited**

RON GIRLETZ — HOLSTEIN DAIRY

**AUCTION SALE**

Favored with instructions from Ron Girletz of Midnapore who is selling out, we will sell by Public Auction without reserve, his entire herd of Choice Dairy Cattle and Dairy Equipment, at the farm located: 2 miles South of Midnapore on No. 2 Highway then 1 mile West on Highway No. 22 and 2 miles South; and then 1 mile West and 1½ miles South. (follow the signs) on

**WEDNESDAY, JULY 6**

SALE COMMENCES AT 1.00 P.M.
Lunch will be served at a nominal fee

58 HEAD OF REGISTERED AND GRADE COWS, HEIFERS and CALVES
T.B. and Bangs Vaccinated or Blood Tested

LOT 1— Holstein Cow, 8 years old, due to freshen Aug. 5th. 65 lb. cow.
LOT 2— Ayrshire Cow, 8 years old, due to freshen Sept. 5th. 60 lb. cow.
LOT 3— Holstein Heifer, 3 years old, fresh May 6th (open) Milking 55 lbs.
LOT 4— Reg. Holstein Cow, 5 years old, fresh March 15th. Bred back April 20. Milking 62 lbs. 75 lb. cow when fresh.
LOT 5— Red Poll Cow, 7 years old, due to freshen July 15th. 60 lb. cow.
LOT 6— Holstein Heifer, 3 years old, fresh on May 15th (open). Milking 53 lbs.
LOT 7— Holstein Cow, 4 years old, fresh May 24th (open). Milking 65 lbs.
LOT 8— Holstein Heifer, 2 years old, fresh on June 1st (open) Milking 38 lbs.
LOT 9— Registered Holstein Cow, 5 years old. Bred on May 16th. A 60 lb. cow when fresh.
LOT 10— Registered Holstein Cow, 5 years old, due to freshen Aug. 9th. 65 lb. cow.
LOT 11— Holstein Heifer, 2 years old, fresh on May 15th (open). Milking 42 lbs.
LOT 12— Holstein Heifer, 2 years old, fresh on May 28th (open). Milking 47 lbs.
LOT 13— Holstein Cow, 9 years old, fresh on Jan. 25th. Bred back March 19th. Milking 45 lbs. This is a 65 lb. cow when fresh.
LOT 14— Ayrshire Cow, 6 years old, due to freshen Sept. 25th Still milking 28 lbs. This is a 65 lb. cow when fresh.
LOT 15— Black Cow, 5 years old, fresh on Feb. 15th. Bred back May 10th. Now milking 53 lbs.
LOT 16— Holstein Cow, 8 years old, fresh on June 11th. Milking 65 lbs.
LOT 17— Holstein Heifer, 3 years old, due to freshen Oct. 30th. Now milking 50 lbs.
LOT 18— Holstein Cow, 4 years old, due to freshen Aug. 28th. A 60 lb. cow when fresh.
LOT 19— Holstein Heifer, 3 years old, due to freshen July 21st. This heifer produced 50 lbs. last year.
LOT 20— Holstein Heifer, 3 years old, due to freshen July 13th. 50 lb. heifer.
LOT 21— Holstein Cow, 6 years old, fresh on April 5th. Bred back May 20th. Milking 58 lbs.
LOT 22— Holstein Cow, 6 years old, due to freshen Aug. 28th. 60 lb. cow.
LOT 23— Holstein Heifer, 3 years old, due to freshen July 24th. 50 lb. heifer.
LOT 24— Ayrshire Cow, 7 years old, due to freshen July 30th. 55 lb. cow.
LOT 25— Registered Holstein Heifer, 2½ years old. Milking 42 lbs. and due to freshen on Nov. 25th.
LOT 26— Holstein Cow, 10 years old, fresh on June 1st (open). Now milking 65 lbs.
LOT 27— Holstein Cow, 8 years old, fresh on June 11th. Milking 60 lbs.
LOT 28— Holstein Cow, 8 years old, due to freshen Nov. 6th. Milking 30 lbs.
LOT 29— Black 3-year-old Heifer, due to freshen Oct. 29th. A 40 lb. heifer.
LOT 30— Ayrshire 8 years old. Milking 20 lbs. Bred on May 18th. A 60 lb. cow when fresh.
LOT 31— Holstein Heifer, 2 years old, due to freshen in Aug.
LOT 32— Holstein Heifer, 2 years old, due to freshen in Aug.
LOT 33 to LOT 37— 5 head of Holstein Heifers (open) 18 to 24 months old.
LOT 38 to LOT 40— 3 Head of Registered Holstein Heifers rising one year old.
LOT 41— Registered Ayrshire Heifer Calf, 10 months old.
LOT 42 to LOT 53— 12 Head of Holstein Heifer Calves from 2 to 10 months old.
LOT 54 to LOT 55— 2 New Born Heifer Calves.

We will also sell for Leonard Wylie, a neighbor
4 Head of Ayrshires

LOT 56— Registered Ayrshire Heifer, 2½ years old, due to freshen Aug. 31.
LOT 57— Grade Ayrshire Heifer, 2½ years old, due to freshen Sept. 7th.
LOT 58— Registered Ayrshire Cow, 3 years old, bred on April 4th. Milking 30 lbs.
LOT 59— Registered Ayrshire Cow, 4 years old, bred May 15th. Milking 40 lbs.

— DAIRY EQUIPMENT —

3 Unit Milking Machine, 2 Surge and 1 McCormick Units, with a 4 unit pump. This outfit is in A-1 shape, with pipes and fittings for 27 cows; 27 Beatty Steel Stanchons; 26 8-gal. Milk Cans; Stainless Steel Wash Tank; Stainless Steel Milk Strainer.

NOTE:— Mr. Girletz has been shipping milk to the Palm Dairies in Calgary for the past 12 years. He has built up a good high producing herd. Don't miss this sale if you want good dairy Cattle.

TERMS CASH NO RESERVE
OWNER:— RON GIRLETZ, R.R.-1 Midnapore

— AUCTIONEERS —

GEO. MacLEAN, License 75, Phone 3060
GERRY GOING, License 298
HIGH RIVER — ALBERTA
"Farm Sales a Specialty" — 28 Years Experience

Pulp and paper pays $300 million yearly for transportation.

**A. E. Howerton**
CHAMPION
NORTH STAR GAS & OIL
**Expert Mechanical Service**
on all types of cars, trucks and tractors
—Phones—
Bus. 18 Res. 104

If you have a mortgage on your home, the bank has its share of the investment insured. But this only protects the bank! Make sure the unmortgaged part of your home -- the part you've already paid for -- is fully insured. Call us today for a complete property insurance checkup. It's free!

**GIBB'S**
**Insurance Service**
PHONE BARONS, COLLECT
Hours 8 to 5 — Phone 143
After Hours — Phone 57 or 121

# Champion

Mr. and Mrs. Paarup and Sonja and Mr. and Mrs. E. Rasmussen of Drumheller were visitors to the Sanderson farm on Saturday, the ladies attending a shower.

Mr and Mrs. Norman Dodds and Mason of Calgary were Sunday guests at the home of Mr. and Mrs. G. Petronech.

Lynn and Anne Dean of Vancouver, B.C., are spending a month's holiday at the home of their aunt, Mrs. C. Jones.

Mr. and Mrs. A. Howerton and Mr. and Mrs. E. Nowlin and family motored to Hot Springs, Mont., on Saturday. Mrs. Howerton and Mrs. Nowlin are remaining there for the next week.

Mr. and Mrs. Clayton Sletto spent Sunday with Bobby who is a patient in the Alberta Crippled Children's Hospital.

Mr. and Mrs. C. Jones visited at the home of Mr. Jones' mother, Mrs. Ella Jones of Calgary on Sunday.

Mr and Mrs. Bruce Stewart of Calgary visited with relatives on Friday and Saturday of last week.

Mrs. Bob Bell was an honored guest at a tea last week. Twelve friends and neighbors presented her with a gift and wishes for a prosperous life in her new home. Mrs. G. Davey and Mrs. E. Sisson assisted the hostess, Mrs. C. Jones with the lunch.

Mr. and Mrs. Don Stewart and Mr. and Mrs. Bob Fuller of Airdrie met with the G. Stewart family for a family picnic at Little Bow Park on Sunday.

The Annual United Church Sunday School picnic was held at Little Bow Park Friday, June 24. There was a very good crowd there and everyone enjoyed a pot luck supper. A ball game was enjoyed by the older boys and men, while the younger children enjoyed racing and a peanut scramble.

**Miscellaneous Shower**

A miscellaneous shower was held in the Community Hall on Saturday, June 25, in honor of Miss Gloria Fraser.

A program consisting of an accordian solo by Esther Matlock, piano solo by Marie Caldwell, trio by Glenda Fath, Armanda Racher and Linda Holm, all of these girls Gloria had taught in Grade one, Edna Sanderson entertained with a monologue.

The gifts, wheeled in by Marjorie Rhodes and Lou Anne Clifford were in a large box made to look like a book. Mrs. Lee Marie Clifford presented Gloria with a lovely corsage of roses and many useful gifts. She also wished Gloria and Gunner a very happy and healthy future together.

After the gifts were opened, Gloria thanked everyone and asked them to call on her in her new home. A dainty lunch was served by the hostesses.

**C.W.L. Meeting**

The Champion Council of CWL met at the home of Mrs. A. Degenstein on Thursday, June 23. Sixteen members were present.

Plans were made for vacation school to be held the second week in August. Several of the ladies are going to go on a retreat in August. Mrs. Hunziger gave an interesting report on citizenship. The president on behalf of the Champion council, presented Mrs. E. Douville with a farewell gift. Mrs. Douville has been a member of the CWL since it was re-organized.

The August meeting will be held at the home of Mrs. R. Bach. Mrs. Matlock was in charge of the evening's entertainment. An enjoyable releigh game was enjoyed by the ladies. Mrs. G. Ellis won the raffle.

A dainty lunch was served by the hostess, assisted by Mrs. W. Matlock.

**BETHEL LUTHERAN CHURCH**
**— Vulcan —**
**Rev. Walter Krenz, Pastor**
**Sunday, July 3rd**
11:00 a.m.—Sunday School
12:00 p.m.—Morning Worship
"Shining for Jesus"
7:30 p.m.—Evening Service
"Why do the Heathen Rage?"

**GENERAL TRUCKING**
Livestock, Grain, Coal etc.
Day or Night — Any Time
**C. R. Middleton**
Phone R608, Champion or 413 Vulcan

## EASTWAY

Mr. and Mrs. S. Campbell were Calgary visitors last week to visit with Stuart's mother, Mrs. W. L. Campbell, who is a patient in the General Hospital.

Congratulations to Mr. and Mrs. Albert Hellevang of Carseland on the birth of a son on Saturday in the General Hospital. Weight: 7½ pounds.

Beverly Campbell was a weekend guest of Shannon Erodrick of High River.

Mr. and Mrs. Mel Marshall and family of Calgary were Sunday visitors at the W. Marshall home.

Mr. and Mrs. V. Rushfeldt and family accompanied by Mr. and Mrs. Joe Rushfeldt and family and Mr. and Mrs. Allan Martin and family of Calgary enjoyed a picnic at Glenmore Dam on Sunday.

Mrs. M. Baldwin and Ed were visitors to Banff on Saturday.

Calgary visitors last week were Ken McLean and Lana, Mr. and Mrs. W. McMullen, Archie Oldfield and Mr. and Mrs. George Gooch.

Sandra Oldfield was a weekend guest of Donna Hellevang of Milo.

Congratulations to Dale Wyatt for coming first in the beef judging contest at Farm Young People's week in Edmonton. Dale was sponsored by the Pioneer Elevator Co. and not the Wheat Pool as was reported last week.

Mr. and Mrs. W. Cockwell and Betty Ann were High River visitors on Sunday.

Buddy Cockwill was a weekend visitor to Banff along with the other pupils and teachers from the Grade 7 and 8 rooms of the Arrowwood School.

June Sinclair celebrated her 7th birthday last Saturday at a picnic at Lake McGregor. Some 14 little guests helped her celebrate the occasion.

Little visitors to Milo school last week that will be regular attenders this fall were Murray McLean, David Love, Donald McIntyre, Sheldon Webber and Marsha Willard.

District congratulations are extended to Karen Smith on being crowned queen of Farm Young People's week in Edmonton.

Mr. and Mrs. Roy Milner of Stettler visited with Pete Yuckalic, Pete left next day for a week's holiday with his folks in Shipman, Sask.

Mr. and Mrs. Jack Picket and family, accompanied Mr. and Mrs. Wesley Fulton last weekend camping at Kananaskis.

The Martin McInenly's and Bob Hill families visited in Claresholm Sunday.

Mrs. Olga Fulton, Mrs. Johnson and Siebert visited in Carbon on Sunday.

Mr. and Mrs. Howard Love were visitors on Monday at the Ivo Love home.

Mr. and Mrs. Melvin Burgess and family spent Sunday at Turner Valley with Mr. and Mrs. Ed. Scott.

Mr. and Mrs. Bill Burgess were Calgary visitors on Tuesday.

Mr. and Mrs. Andy Knive were Calgary visitors on Saturday, bringing back with them a guest, Oliver Solheln of Hythe.

Jerry Boutland spent two days with the Knight family last week.

## MOSSLEIGH

A number of ladies from this district motored to Arrowwood on Tuesday evening to a shower honoring Joan Zahursky, who became the bride of Bruce Gateman on June 25.

**Home and School Association**

The Mossleigh Home and School Association held their last meeting of the season on Monday evening, June 20, with a poor attendance.

A new executive was accepted and are as follows: President, F. Mason; 1st vice-president, C. Meadows; 2nd vice-president, Mrs. E. Robinson; secretary, E. Brinton; treasurer, J. Webber; program, Mrs. J. Thurber; lunch, Mrs. F. Mason; membership, Mrs. M. Scott; press, Mrs. R. Hurl.

Mrs. J. Thurber and Mrs. C. Green gave their convention reports which were very interesting. After the meeting, Mrs. W. Groeneveld, Mrs. W. Dawson, Mrs. D. Johnston and Mrs. G. Scott, served lunch.

**PLUMBING - - - HEATING**
WIRING AND ELECTRICAL APPLIANCES
Propane Gas and Appliances
Digging Field & Water Lines
**CHAMPION ELECTRIC**
Phone 16 STAN MATLOCK Res. 143

**J. WORTHINGTON**
Sales PHONE 18 Service CHAMPION

**HARRIS MOTORS**
**CHAMPION**
**Sudden Service !**
We now have a line-up of SERVICE GENERATORS and can give you immediate service on almost all Ford, Chrysler, G.M. and Studebaker Generators, 6 and 12 volt.
1 ONLY SANTE FE TRAVEL TRAILER .... $1295
1952 DESOTO V-8 4-DOOR SEDAN with power steering and power brakes ..... $750
HARRIS MOTORS MASSEY-FERGUSON
Phone 10, Champion Plymouth-Chrysler
Merriman and Leisurehome Trailers

**LITTLE BOW FARM SUPPLIES**
10 Miles East and 1 Mile North of Champion
SPECIALS:—
13-ft. Boat, 18 h.p. motor, new condition ..... $695
Fargo Sprayer, working condition ..... $150
Ford Major Tractor, complete with all attachments ..... $1995
INTRODUCTORY OFFER:—
16-ft. Lone Star Boat, complete with 75 h.p. Evinrude motor. Reg. $3550, for ..... $2750

**Case Demonstration**
of a
**Case 200 Baler**
AT THE VULCAN AIRPORT
**Monday, July 4 at 2:00 p.m.**
If you are contemplating buying a baler, see this revolutionary machine at work.
PRICED at only ..... $1745
**RICHARDSON AND GOULD LTD.**
PHONE 19 DODGE DESOTO VULCAN
*What we Sell we Service*

If we all put SAFETY first!

A HOLIDAY CAN BE FUN...

WHY SCURRY over the highway like a hounded hare when you're a motorist taking a holiday on wheels? You're driving for pleasure . . . so slow down . . . allot plenty of time for your trip. Stop often . . . and forget about jockeying for position in traffic. The extra minute you try to gain doesn't mean that much . . . and chasing it over miles of highways makes motoring frantic — instead of Fun!

Relaxed and resourceful driving can bring back the enjoyment in motoring that existed before the highways became overpopulated with vehicles. Try it . . .

Be eager about safe driving . . . never about speed!

**ALBERTA BREWERS' AGENTS LIMITED**
REPRESENTING:
BIG HORN BREWING CO. LTD. — CALGARY BREWING & MALTING CO. LTD.
MOLSON'S EDMONTON BREWERY LTD. — SICKS' LETHBRIDGE BREWERY LTD.
THE CARLING BREWERIES (ALBERTA) LIMITED — BOHEMIAN MAID BREWING CO. LTD.
ABA
*Contributing to Alberta's Economy*

NOTHING LIKE TEXACO *FIRE-CHIEF* GASOLINE WITH SUPERIOR "FIRE-POWER"! PLENTY OF DRAWBAR PULL FOR YOUR TRACTOR. SMOOTH POWER FOR TRUCK AND CAR. ECONOMY, TOO.

**ALEX GRANT**
PHONE 150 VULCAN
**Corner Store & Service Station**
— Phone R604 —

**T. B. Holm**
**Gravel Pit**
4 miles south, 7 miles west, 1 mile south of Champion.
13 miles east, 1 mile south of Stavely.
All prices include loading at pit:
CEMENT GRAVEL per yd. ..... $1.00
PIT RUN, FILL OR ROAD GRAVEL, per yd. ..... .50
¾" CRUSHED ROAD GRAVEL, per yd. ..... 1.25
SAND, per yd. ..... $1.50
Prompt Delivery Anywhere.
Phone R1306 or G. Stewart 50, Champion

# The Vulcan Advocate

"Serving the County of Vulcan"

Member Canadian Weekly Newspapers Association and Alberta Weekly Newspapers Association

Founded in 1913 by Charles Clark

An Independent Weekly Newspaper issued every Wednesday afternoon at the office of publication, Vulcan, Alberta. Subscription price per year: In Canada $3.00, United States and other countries $4.00. Single copy 7c. Advertising rates furnished on request.

Authorized as Second-class Mail by the Post Office Department, Ottawa

R. C. R. MUNRO
Editor and Publisher
P. M. Pickersgill, Assistant Editor


## Boat Sense Is Common Sense

The growing popularity of boating in this area, at Lake McGregor and at Travers Dam, prompts us to offer a few hints of boating safety. Every summer one reads of boating accidents taking lives. A little thoughtfulness and care would, in most cases, have prevented these mishaps.

Boat owners should make sure that every member of their family is familiar with the following rules:

Start with boarding your boat. Step aboard as nearly at the center as possible, with lines taut and someone steadying the boat. Never jump aboard or step on a slippery gunwale.

Fill your gasoline tank carefully with a minimum of splashing and spilling, and never smoke while filling the tank.

A first precaution, especially where children or non-swimmers are concerned, is proper life-preserving equipment. Lifejackets should be considered essential and they should be worn. Simply never take a chance.

Learn the basic signs of impending bad weather and never ignore them. If caught on the water by an approaching storm, head for shelter at the first sign of high winds or rain. Keep your boat headed into the waves and don't run before them.

Cross the wake of a large boat at a safe angle if you can't avoid it completely and slow down or stop before changing position in a small boat.

Slow down and use caution in approaching docks and harbors; respect the property of others by refraining from being a "cowboy" at any time. Don't take your boat too close to swimmers or fishermen. Remember, your boat has no brakes. Learn the nautical rules for travel on waterways and observe them.

Always be sure your boat is rated as being able to safely handle the maximum horsepower of the motor which you attach. Don't crowd a small boat beyond its rated motor horsepower. Don't carry too big a load. The number of seats in your boat doesn't always indicate its capacity.

## Intent Of An Editorial

It is not uncommon for government men, businessmen or individuals to complain about an editorial. They say it is incorrect, unfair, or just try to pin the editor's ears back a little. In most cases, those complaining get nowhere. The editorial writer appreciates comment, derogatory or complimentary, and he will accept criticism if his facts were wrong, but he will seldom back up on his point of view. The public, through "Letters to the Editor," has the same privilege. What many people overlook is the fact that an editorial writer is human. His opinions are his own but they are influenced by the people he comes in contact with, the material he reads and hears. If that point is kept in mind, people should accept editorials as soundings of public opinion rather than one man's criticism.

—Camrose Canadian


CIVIL DEFENCE

DISASTER RESEARCH REVEALS

(2) The shock of disaster sends many people into a daze — passive disorganization the scientists call it.

Be sure to see the home shelter model on display at the Calgary Exhibition.


# Advocate Classifieds

**Classified Advertising Rates**
**2 cents per word first insertion, minimum charge 50 cents; 1 cent per word second and subsequent insertions, minimum charge 25 cents.**
**In Memoriam and Cards of Thanks are charged at 2 cents per word with a minimum charge of $1.00.**

## FOR SALE—MISC.

BE WISE—PROTECT YOUR Crop from hail damage losses by placing your hail insurance with J. Lundy Findlay, Phone 228 or Res. 61. 44-6c

TWO YEARLING PEACOCKS for sale, $30 each. Phone R2611, Vulcan. 46-2c

45 GAL. WOODEN Rain Barrels. Apply Vulcan Freightlines. Phone 388. 46-4c

KIRKS FURNACE, suitable for garage or hall, complete with 36" burner, stoker and forced air, 36" fan. New cost $3350. Cash or trade wheat or what have you. $1750. Richardson & Gould, Phone 19, Vulcan. 46-3c

USED DOOR, with frosted glass panel, in good condition. Size 30" x 6'6". $9.00. Apply at Advocate office. tfnc

KIRK'S STEEL FURNACE, forced air unit and stoker complete. New 5 years ago. Installing gas, so is available at once. Cost $1400 new, will sell for $650 cash. Also Coleman oil 30-gal. hot water heater, like new, $70. Push type lawn mower, practically new, $10. Phone 263 or see Bill Richardson. 45-3c

TRAILER— 15-ft. House Trailer suitable for construction workers or truckers. Propane heat and electric stove. E. H. Rozander, Champion. 46-2c

USED CEDAR Fence Posts. Phone Champion 417. 47-1nc

TRAILER—Easy-pulling 1957 Biltmore 21-ft. Trailer for sale. Good double bed, large fridge and heater, new sectional furniture and 4-piece bath. All in good condition. Price $2350, terms. Phone Vulcan 1707, L. W. Greenlee. 46-2c

SAND & GRAVEL
Stockpiled and Weighed for You

| | per Yd. | per Ton |
|---|---|---|
| Pit Run, 3000 lbs. | $ .75 | $ .50 |
| 0"-1" Road Crush 2700 lbs. | 1.50 | 1.20 |
| ⅜"-1½" Gravel, washed 2700 lbs. | 2.00 | 1.55 |
| ⅜"-1" Gravel, washed 2700 lbs. | 2.30 | 1.70 |
| 0"-⅜" Sand, washed 2700 lbs. | 2.30 | 1.70 |

Prices adjusted or sized for large orders.
Delivered by the load or Haul your own.
Bonus — a refund on cumulative sales, of all crushed gravel, will be paid. 5% on 500 yards or more and 10% on 1000 yards or more. Period Apr. 1 to Mar. 31.
BOW CITY SAND & GRAVEL
Scale at Bow City Coal Mine
Emerson 2-3716 43-tfc

THE FOLLOWING Equipment at the Vulcan Machine Shop is offered for private sale (all items subject to prior sale); Shephard Lathe 10½ swing 4-ft. bed; South Bend gap lathe 22" & 10 ft. bed with accessories and milling attachment; 20-inch drill press with accessories; 10-inch drill press with fittings; Atlas hand shaper, power hacksaw; air compressor and tank; 12-inch. double end grinder and stand; welding bench with canopy and exhaust fan and motor; 12-ton floor jack; connecting rod aligning machine; generator test rack with ½-h.p. electric motor; 6-inch light duty iron roller; steel bench vise; chain hoist with trolley and tracks; valve refacer with Sioux hardseat grinder and attachments, knock-out inserting set; Manley hand operated hydraulic press with arbour press and attachments.
For prices and to view above equipment see J. Lundy Findlay, Realtor, Phone 228 or Res. 61, Vulcan. 46-tfc

## LIVESTOCK

BULLS— 2-year-old Registered Angus Bulls. Contact Edey Bros., Cayley, or The High River Auction Mart. 45-tfc

BULL— Registered Shorthorn Bull. A. Peterson, Blackie, Phone 922-22. 47-2p

PUREBRED Hereford Bull, 4 years old with papers. Phone 516, Margaret Hanna, Vulcan. 46-3p

BEAUTIFUL single footing black and white Pinto Shetland Stallion, 42 inches. All foals get of this sire, true single-footers. Outstanding in conformation, color and disposition. For easy riding and handling, the kind children love to ride and own, get a single-footing pony. Stud fee, $15, return in season, accommodations. 2 J Pinto Pony Ranch, Phone R617, Lomond. 44-4c

## GRAIN & FEED

THE BEST FRIEND after a hail storm is a hail insurance policy. Insure now before it is too late. See J. Lundy Findlay, Phone 228 or Res. 61. 44-6c

NO. 1 RUSSIAN Wild Rye Grass seed for sale. Germination 96%. Recommended rate for pasture seeding is 8 lbs. per acre. Price 65c per lb. Phone 1717 or contact Dick Myers, Vulcan. 42-6p

FEED BARLEY for sale. Compana and Montcalm. Approx. 2000 bus. of each. Phone Bill Hilz at R2410, Vulcan. 46-2p

## FARM MACHINERY

MASSEY-HARRIS 555 Diesel, good 15x34 tires, hydraulics, overhauled and guaranteed, $3000. I.H.C. WD 9 tractor, motor and fuel pump overhauled, $1500. 1950 John Deere AR tractor, hydraulics and road gear, $550. Case 133 baler with motor, $1150. Jhon Deere 70 Diesel tractor overhauled and guaranteed. Roland Hanna, Lethbridge, Phone business FA 7-3888, home FA 8-4001. 43-tfc

NORTHWEST Special Combine Pickup, like new. Will trade for grain or even take cash. Phone 713, A. Gore, Milo. 46-2p

BRANDT 34-ft. Duster, sold by National Grain; John Deere A Tractor, hyds., manure scoop. C. R. Litchfield, Phone 921-11 Blackie. 46-3c

I REPRESENT Alberta Hail Insurance Board and several line companies for Hail Insurance. No delay in placing your coverage. J. Lundy Findlay, Phone 288 or Res. 61. 44-6c

## CARS & TRUCKS

USED PARTS for most cars and trucks. Wheat Centre Motors Ltd., Vulcan. 36-tfc

WE HAVE ON DISPLAY A 1917 DODGE THAT'S STILL IN FINE RUNNING ORDER!
WE ALSO HAVE 75 OTHER USED CARS FOR SALE THAT RANGE FROM 1 TO 25 YEARS OLD.
FOR YOUR HOLIDAYS YOU CAN'T BEAT A DEPENDABLE USED CAR, GUARANTEED BY RICHARDSON & GOULD LTD.

WE "DEAL"
WE "TRADE"
WE "SERVICE"

RICHARDSON & GOULD LTD.
Phone 19 Vulcan
46-2c

1959 OLDSMOBILE (88 Dynamic) for sale. Only 14,000 miles, good condition. Phone 239, Vulcan. 45-3c

WHEEL ALIGNMENT and Wheel Balancing. Stop road wander and tire wear. Phone 96 for appointment. Wheat Centre Motors, Vulcan.

## HOUSES & FARMS

BUILDINGS— 4 room cottage, 28x 20 with 8x10 porch, $1250; 2-room stucco bunkhouse, 18x10, $300. Must be moved before July 10. Will accept grain, cash or any reasonable trade. Phone 19, Richardson & Gould Ltd., Vulcan. 47-1c

THREE BEDROOM HOUSE in Vulcan for sale, fully modern. Priced reasonable for cash. Apply E. H. Mueller, Champion. 46-3p

MODERN HOME in Champion for sale. Phone 84, Champion. 46-4p

THREE BEDROOM HOUSE with bath, garage for sale. Gas heat. Reasonable price. Phone 117, Vulcan. 46-4p

4-ROOM HOUSE for sale, with bath; on 2 lots; propane cook stove, double burner. Frigidaire electric 6 cu. ft. fridge; 4-year-old bred Hereford Bull with papers; Hereford Bull, 2-years-old. Phone 602, Champion, George Mueller. 46-2p

FOR IMMEDIATE SALE— Late model dwelling with 2 lots and garage. Selling for $8,000 cash. Contact Wes Fulton at J. M. Jamison Insurance Agency. 46-2c

SEVERAL HOUSES for sale, various sizes and prices. See J. Lundy Findlay, Realtor, Vulcan. 46-5c

HOUSE FOR SALE — 5-year-old bungalow. Dining room, large living room, good sized kitchen, bathroom, two bedrooms, hall. Broadloom (top quality) on living, dining and hall floors. In like-new condition. Good location and fully landscaped. For further particulars phone 54 or see Chas. Boutland at home on Sunday. 2-tfc

## WANTED

WANTED TO BUY— ¾ or 1 section. Pay cash. Apply Box S, Vulcan Advocate. 46-3c

WANTED TO BUY— 3 bedroom home with basement. Apply Box D, Vulcan Advocate. 44-4p

WANTED— 250 to 500 gal. propane tank with regulator. E. H. Rozander, Champion. 46-2c

## HELP WANTED

RECEPTIONIST WANTED for dental office in Vulcan. Apply in writing, stating qualifications, to Box 690, Vulcan. 47-tfc

## FOR RENT

3 or 4 ROOM modern basement suite for rent. Central gas heating. Use of laundry room. Sleeping rooms. Phone 441, Vulcan 43-tfc

ROOM FOR RENT or light housekeeping, Phone 38 after 6:00 p.m. 47-tfc

## NOTICES

EXCELLENT CARE for your child in my home during your holidays. References. Mrs. A. Broere, Phone 465, Vulcan. 47-3p

## EDUCATIONAL

**BE A HAIRDRESSER**
Join Canada's Leading School. Great Opportunity. Learn hairdressing — pleasant dignified profession — big wages. Thousands successful Jacobson's graduates. America's greatest system. Illustrated catalog free. Write or call Jacobson's Beauty Academy, 128A 8th Ave., West, Calgary, Alta.

## LEGAL NOTICES

**NOTICE TO CREDITORS**
IN THE ESTATE OF EVERT TELKAMP, late of Champion in the Province of Alberta, Farmer, deceased, who died on the 24th day of April, A.D. 1960.
TAKE NOTICE that all persons having claims upon the estate of the above named must file with the Solicitor for the Executrix of the said estate by the 12th day of August, A.D. 1960, a full statement of their claims and of securities held by them.
J. M. JAMISON
Solicitor for the Executrix,
Vulcan, Alberta 47-2

## CARDS OF THANKS

I wish to express my sincere thanks to Dr. Tompkins, Miss Sissons and the nurses and also to my many friends who sent flowers, cards and gifts and to all who visited me during my stay in the hospital. 47-c
—Mrs. C. Matlock, Vulcan.

The Ladies of the St. John's Anglican Guild wish to extend a sincere "thank you" to all those who helped in any way with the annual Strawberry Tea Bake Table and Bazaar. 47-1c

I would like to thank those who sent flowers, cards and notes and also visited me while I was in the hospital. They were very much appreciated. Thank You.
—Bernice Fleetwood. 47-c

Our thanks to the people of Armada who have faithfully supported the Sunday School and church there for the past eight years. We appreciate very much the gift and farewell picnic given for our enjoyment. 47-p
—Mr. and Mrs. Willard McDaniel and family.

We wish to thank everyone in the Carmangay district for the lovely gifts given to us. Our thanks also to the Students' Union for the beautiful mantel clock. The party given in our honor was greatly appreciated. It was especially pleasant to see so many students taking part in the program. When you are in Calgary please don't forget to call us at 25 Garrick Drive in the Glamorgan District.
—Don and Joyce Yeomans and family, Carmangay. 47-c

A very special thank you to all who contributed to my success in the Jr. F.U.A. Queen contest by selling and buying tickets, and to the many who supported me in other ways.
—Karin Smith 47-c

I would like to express my sincere thanks to Dr. Tompkins, Dr. Koziol, Miss Sissons and the nursing staff for their kindness to me during my stay in the hospital, also to my friends who sent cards and flowers. 47-p
—Elizabeth Grant, Vulcan.

We would like to thank everyone who showed their kindness in so many ways during Deanna's recent mishap. A special thank you to Mr. and Mrs. Don McCord, Mrs. Amy Northcott, Dr. Koziol and the staff of the Vulcan Hospital.
—Chris and Deanna Nelson, Queenstown. 47-p

## IN MEMORIAM

ROBERTSON— In loving memory of Mrs. Sadie Robertson, who died June 23, 1955.
There is someone who misses you sadly,
Finds the time hard since you went;
There is someone who thinks of you daily,
But tries to be brave and content.
—Ever remembered by Allan and Leigh and family. 47-p

## CHURCH NOTES

**THE WHEATBELT MISSION**
**The Anglican Church of Canada**
**Rev. R. H. Johnson**
**3rd Sunday after Trinity, July 3rd**
St. John's, Lomond
9:00 a.m.— Morning Prayer
St. Aldhelm's, Vulcan
11:00 a.m.— Holy Communion

**PENTECOSTAL CHURCH**
**G. W. Lagore, Pastor**
10:30 a.m.—Sunday School
11:30 a.m.—Morning Worship
7:30 p.m.—Evening Service
Services in the New Church
Everybody Welcome

**UNITED CHURCH OF CANADA**
**VULCAN**
**Rev. Donald A. Sharpe, Minister**
11:15 a.m.—Morning Service

**THE EVANGELICAL LUTHERAN CHURCH**
**Milo — Lomond — Enchant**
**N. D. Foster, Pastor**
**Box 30 Lomond, Alta.**
**Phone 57**
**July 3rd Sunday Services:**
Lomond— 9:30 a.m.
Milo— 11:15 a.m.
(Remember Services at Bible Camp, 2:30 p.m. and 7:30 p.m.

**VULCAN CHURCH OF CHRIST**
**Anthony Pearce, Minister**
**Phone 457**

Sunday Services
at 11:00 a.m. and 7:30 p.m.
Meeting for Bible Study and Prayer, Tuesday at 7:30 p.m.
You are assured of a warm welcome at the Church of Christ.

**GRACE EVANGELICAL UNITED BRETHREN CHURCH**
**Rev. G. F. Wuerfel**
Sunday Services:—
10:00 a.m.—Worship Service
11:00 a.m.—Sunday School
7:30 p.m.—Evening Service
Week-day Services:—
Tuesday
7:30 p.m.—Prayer meeting
Thursday
7:30 p.m.—Youth Fellowship
A friendly welcome to all
There will be no YF meeting until July 14, because of camp and conventions.

ADDING MACHINES— We are agents for the famous Odhner and Smith-Corona Adding Machines. Priced as low as $99.75 and fully guaranteed. The Vulcan Advocate.


*Wedding Stationery*

- INVITATIONS
- ANNOUNCEMENTS
- SERVIETTES
- BOOK MATCHES
- THANK YOU CARDS

See our complete selection of wedding invitations and announcements in the newest sizes and styles. Call at the Advocate for best quality printing and personal service at reasonable prices.

ADVOCATE PRINTERS



R&G • Dodge • DeSoto • Valiant • Dodge Trucks
R&G • Case Machinery • Case Service
R&G • Used Cars & Used Trucks • Used Tractors & Machinery
R&G • Chryco Parts & Case Parts • Texaco Gas, Oil & Grease

Celebrating Our 25th Year in the Automobile Business

RICHARDSON & GOULD LTD.

DODGE - DESOTO - J. I. CASE

Phone 19 WE ARE ALWAYS PLEASED TO SERVE YOU Vulcan

OUR POLICY
Fair Dealing
Good Service

Shipments of Canadian - made motor vehicles in 1959 rose 2.5 per cent over 1958 to 368,587 units.

*Commercial Printing*

*The Advocate*
*Phone 36, Vulcan*

# Lomond Students Write Winning Safety Essays

Two school rooms at Lomond have received wall plaques from the Alberta Safety Council to show that a pupil from each of these schoolrooms has written an essay on farm safety which was chosen by the judges to receive first prize for the school division in either the Grades 5 and 6 group or the Grades 7 and 8 group.

The winners in the County of Vulcan Schools this year were Marie Bolduc, Grade 5, and Marilyn Frost, Grade 8, both of the Lomond school. They receive personal prizes of enamelled lapel pins.

About 42,423 shildren from 52 school divisions competed in the farm safety essay contest this year on the subjects of "Chemical Safety" and "Recreational Safety." In addition to the plaques offered as prizes in the school divisions, first and 2nd prizes of $50 and $25 are offered for the best essays in the province in each of the two groups.

The two top essays in the County Schools were as follows:

BOATING

Winning essay on Recreational Safety, written by Marie Bolduc, Grade 5, Lomond chool. Teacher, Miss Kunkel.

One evening three farmers went out to Lake McGregor. One of them had bought a new boat and they wanted to try it out. They didn't take time to change their heavy work boots. It was warm so they didn't bother with life jackets.

When they were a little way out in the lake, they decided to try fishing. One of them dropped his rod overboard. The man steering the boat made a sharp turn and all three of them reached for the rod. Over went the boat. All three men were in the water, and the boat was upside down. Only one man could swim. He got frightened and started to swim for shore. He almost didn't make it, because of his heavy boots. The other two clung to the boat and paddled it to shore.

Luckily all three men got back to shore safely. By this time, the sun set and it was cool. All three got chilled, but again luck was with them and another man saw them and took them to their car.

This accident should teach us several boating rules. Never wear heavy laced boots in a small boat. Always wear a life jacket when boating. Never lean over the low side of a boat when turning. It is best to know how to swim if you go boating. Don't panic if an accident happens.

* * *

CHEMICAL SAFETY

Winning essay written by Marilyn Frost, Grade 8, Lomond school, Teacher, H. Ens.

It was a blustery day in April and Mr. Weaver was preparing his seed wheat. He was treating it with Mergamma, which is a chemical used to control wireworm and smut damage. He put the treated wheat in bags which he stored in his garage.

When he left the garage his two boys, Teddie and Robbie, came in to look around. They saw the bags of grain and thought it would be fun to eat some. Wheat made nice gum when they chewed it. Just then, their mother called and away they ran. When they came into the kitchen, they were still chewing the gum. Robbie said, "Gee, Mom, we made the swellest gum out of the wheat in the garage." Mr. Weaver's face turned pale. He knew the wheat had been treated with a deadly poison and something must be done at once. But he did not know what.

He said to Mrs. Weaver, "Those kids have been poisoned, so you make them vomit and I will call the nurse." Mrs. Weaver immediately prepared big glasses of milk and powdered mustard, which she made the boys drink.

When the nurse arrived, she saw the treatment had been satisfactory and the boys would suffer no bad effects.

Could this incident have been prevented? Many precautions should have been taken. Mr. Weaver should have explained to the family the danger from the poison. He should have locked the garage door. Whenever any poisonous subtances are used, he should have a complete knowledge of its dangers and antidotes to be taken. Thus, he would be prepared for any emergency and prevent any accidents.

I know not why He loved me,
I had on Him no claim.
With nothing to commend me but
guilt and sin and shame.
No beauty was about me, no
virtues and no good.
He only chose to love me, and
that because He would.
Yea, this is all the reason that I
can know or find.
Why He to me so worthless,
should be so very kind.
Oh! is it any wonder
that this my theme should be.
"The Son of God who loved me,
and gave Himself for me?"

Unto Him that loved us, and washed us from our sins in His own blood . . . be glory and dominion for ever and ever.
—Revelation 1:5-6

advt. —A.C.F.

## Hamilton-Irving Wedding

A wedding of wide interest took place in the First United Church Saturday evening, June 11, at 7:30 p.m. when Mr. Kenneth George Hamilton, well known in curling circles, took as his bride, Miss Judith Anne Irving. She is the daughter of Mr. and Mrs. Joseph Irving, Doe River and he is the only son of Mr. and Mrs. George Hamilton, Dawson Creek and Brant, Alberta.

The double-ring ceremony, performed by the Reverend Frank Chubb, took place at the chancel steps, against background of exquisitely arranged large baskets of flame gladioli and creamy peonies on the chancel rails and of pale pink and cream peonies in the chancel.

Mrs. N. Kazakoff played the beautiful background music and the wedding marches.

Two senior attendants and a wee flower girl preceded the bride and her father, to the chancel steps, to meet her groom and his attendants. The matron of honor was her sister, Mrs. Francis Hartnell and Miss Valerie Lindstrom was the bridesmaid, with the groom's niece Debby White being the flower girl. Mrs. Hartnell's short bouffant frock was of flane silk organza. The crinolined skirt was very full, the front of the bodice softly draped as were the tiny cap sleeves, with wide self-toned embroidery marking the neckline at the front. Wristlets to the elbow were of the organza. Miss Lindstrom's frock was identical, but in vivid turquoise blue. Both attendants hair bandeaux were of fragrant carnations, as were their semi cascade bouquets. Mrs. Hartnell's of Kokomo carnations and Miss Lindstrom's of turquoise blue.

The winsome flower-girl, Debby White, wore a short-skirted, high-waisted frock of lace-patterned stiffened nylon in white over blue. Her head encircling bandeau was pale blue and she carried a miniature colonial bouquet of pink roses, encircled with small white 'mums.

Given in marriage by her father Mr. Joseph Irving, the petite, dark-eyed bride had chosen a sweeping floor length gown of white silk organza for her wedding. The skirt's width was emphasized by fullness with scattered appliques of embroidered pailletes of organza. The fitted bodice was marked at the Sabrina neckline with a band of the same embroidery, at the front, with the neckline dropping to a shallow vee at the back, which was marked with tiny buttons to below the waistline. The tiny cap sleeves were shirred. Her double chapel length veil, drifting from a crown of sequins and pearls, was scattered with lace appliques. Her exquisite bouquet was of waxed white gardenias, pearl encrusted leaves, ivy tendrils and palest green tulle.

Louis Maffret, Calgary and Jack Ball, Brant, Alta. were the groomsmen and the ushers were the bride's brother-in-law, Francis Hartnell and the groom's brother-in-law, Trevor White, Calgary.

At the reception which followed in the First United Church Hall, the guests were received by the parents of the bride and groom. Mrs. Joseph Irving's smart frock was of blue, the smart design printed in deeper blues. Designed on sheath lines, the skirt was cocktail length and the sleeves three-quarter. Her hat was white, as were her accessories. Her corsage was of pink sweetheart roses and stephanotis. Mrs. George Hamilton's svelte sheath was of delft blue chiffon, embroidered in silk and worn over matching taffeta. A deep cummerbund, with side drapery, marked the waistline. Her hat and accessories were white and her corsage of red garnet roses and stephanotis.

Low bowls of fresh apple and plum blossoms, combined with mauve tulips, were at each end of the bridal table, centred with its beautifully decorated three tier wedding cake, flanked with pink candles, entwined with pink "frill" roses.

Gorgeous baskets of pink and cream peonies completed the decorations.

The toast to the bride was proposed by the Reverend Frank Chubb, who included the groom and to which the groom responded.

When leaving for the honeymoon, which is to be spent at various points in the United States,, the bride changed to a white summer suit, the coat of which was trotter length. Her smart hat was white and accessories were white and rust. Completing her ensemble was her corsage of gardenias.

Mr.and Mrs. Ken Hamilton will return to Dawson Creek to reside.

In the period 1953-58 certificates of Canadian Citizenship were granted 326,304 new Canadians. Bnt one look at Canada's sparely settled areas and the economic smallness of the home market indicates the great need for more of these peole.

Going to Camp?

Give your son or daughter a

**Brownie Starlet -- $6.95**

Let him bring back some of the camp fun on film. He can carry this sturdy, compact camera wherever he goes and get pictures like a professional.

**Mitchell's Pharmacy, Vulcan**

Announcement

**Frickelton's Drug Store**

has been purchased by
MITCHELL & MITCHELL STORES LTD.
and in future will be known as the

**Vulcan Pharmacy**

Operated by Mrs. Virginia Mitchell, B.Sc.

**Priced For Quick Sale**

**BUILDINGS**

28x20 FOUR-ROOM COTTAGE with 8x10 porch. Good condition ..... $1250

18x10 STUCCO 2-ROOM BUNK HOUSE. Good condition. Would make a good grain bin ..... $300

- These two buildings must be moved before July 10, 1960. We will accept grain, cash or any reasonable trade.

RICHARDSON AND GOULD LTD.
PHONE 19 DODGE DESOTO VULCAN
What we Sell we Service

BRING THE CHILDREN
AND ATTEND THE BIG

**DOMINION DAY**

**Celebration**

**AT VULCAN**

**Friday, July 1**

SPONSORED BY THE VULCAN B.P.O. ELKS

**PARADE**
at 12 noon
Prizes for best entries

**Children's Sports**
For all ages
CASH PRIZES

Horseshoe Tournament
—Cash Prizes

Free Ice Cream and Pop
for all children

SENIOR
**Baseball Tournament**

Champion — Vulcan — Nanton — Lethbridge
First game at 1:00 p.m. —— $150.00 Prize Money

Adults: $1.00 Admission for the Day
ALL SCHOOL CHILDREN FREE

F.U.A. Insurance
AUTO & FIRE
with Co-operative
Fire & Casualty Co.
DISCOUNT
on Farm Cars & Trucks and
Class 1-A Select Drivers
HERB BENDER
F.U.A. Insurance Agent
Phone 407, Vulcan
Alberta Wheat Pool No. 3

Wedding Dance
MEL and KATHY
Champion
Community Hall
Sat., July 2nd
9 to 12
Fraser's Orchestra

We Can
Serve You
Well . . . .

- OUR COMMERCIAL PRINTING DEPARTMENT HAS A WELL EARNED REPUTATION FOR QUALITY PRINTING - PRICED RIGHT
- WE ARE PLEASED TO SERVE YOU.
- YOU WILL BE PLEASED WITH OUR SERVICE.

The Vulcan
ADVOCATE
—Phone 36—

Here's BIG News from your
NEW HOLLAND DEALER

The New Holland "67" Hayliner . . .
your "best buy" Baler!

Attention, you family farmers! Looking for big baling capacity, and stamina to fit your farm—at an attractively low price?

Come in and look at New Holland's low-cost, high-capacity "67" Hayliner before you decide. It's got exclusive FLOW-ACTION, the clog-proof feeding system that takes the heaviest windrows in stride . . . extra-wide 56" pickup . . . positive tying . . . lots more!

Stop in and see the "67" . . . give it a trial run in your own crop!

**Central Garage**
(Vulcan) Limited
Oliver Farm Machinery — Sales and Service
Phone 111 Vulcan

ADVOCATE CLASSIFIEDS BRING SPEEDY RESULTS

**Need a Ford Part?**

We Have an
Up-To-Date Stock Of

GENUINE FORD PARTS AND QUALITY FORD ACCESSORIES

Shop Work And Services Guaranteed

**Wheat Centre Motors Ltd.**
Mercury - Meteor - Lincoln Dealer
Phone 96 Vulcan, Alberta

**Used Machinery**

**Tractors**

Massey-Harris 55 Diesel Tractor with PTO and Hyd.
International 650 Gas Tractor. Just like new
International W9 Gas Tractor with Hyd.
Massey-Harris 55 Gas Tractor with Hyd.
John Deere R Tractor

**Balers**

Massey-Harris No. 3 PTO Baler, 1959 model .. $1600
International 45 Baler, PTO ..... $600
International 50 T Baler with motor ..... $900
Allis-Chalmers Round Baler ..... $800
John Deere PTO Wire Tie Baler ..... $250

**Tillage**

Massey-Harris 26 12-ft. Wide Level, Hyd., with box ..... $750
Massey-Harris 26 15-ft. Wide Level, with box .... $650
John Deere Surflex 12-ft., with box ..... $600
John Deere Surflex 16-ft., with box. Real good $950
John Deere Surflex 16-ft., less box ..... $450

**Spraying**

Sprayer mounted on Model A Ford Truck, with tank ..... $200

Used Post Hole Digger for 3-point hitch ..... $150

- BLUE BELL BALER TWINE
- GOOD SELECTION OF USED MACHINERY
- GRAIN TAKEN ON TRADE
- FINANCE CAN BE ARRANGED

**M. R. Morrison Ltd.**
Massey Ferguson — Noble Cultivators — Versatile Sprayers and Swathers — Easy Washing Machines
Wisconsin Parts Service

**Chartered Accountant**
**T. G. (Gordon) Brown**
Office Phone 171r2
Centre Street, Vulcan

Fifty years ago (May 6, 1910) King Edward VII died at the age of 69 after a reign of less than ten years. During his reign he became known as "the peacemaker" because of his efforts to bring closer together the quarreling nations of Europe.

SEE US FOR—
- EXPERT BODY REPAIRS & PAINTING
- WINDSHIELD REPLACEMENT
- INSURANCE JOBS
- WRECKER SERVICE

— FREE APPRAISALS ON ALL WORK —
Phone 392 or see Roy or Russ at the
**VULCAN BODY SHOP**

**POPLAR PLYWOOD SHEATHING**

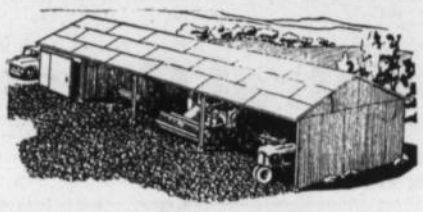

**SPECIAL this week**

Plywood Sheathing is the modern trend, faster, warmer, stronger and more economical than conventional sheathing. Jobs that took hours before can now be done in minutes. Weatherproof glue construction assures you of a very permanent exterior sheathing. Come in and let us estimate your requirements. You'll be surprised how much you can cover at so little cost.

4x8 - 5/16" per sheet ..... $2.70
4x8 - 3/8" per sheet ..... $3.10

**REVELSTOKE SAWMILL Co. Ltd.**
Vulcan ..... Phone 37
Dick Hammer, Manager

**New Engine Performance - - - the modern, economical way**

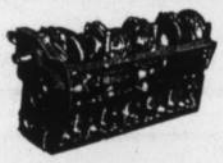

YOU CAN SAVE MONEY BY GETTING A
**G.M. PARTIAL ENGINE**
EXAMPLE

**MODEL—** 1958 Chevrolet Truck—Series 60 with 261 engine.
**MILEAGE—** 49,692 miles.
**ENGINE CONDITION—**
Loss of power . . . uses approximately 1 quart of oil every 200 miles. Excessive end play at rear intermediate bearing creating scoring of crankshaft thrust. Timing gears worn causing a bad rattle.
**TYPE OF OPERATION—**
Operating on a contract job and vehicle urgently needed on the road with minimum tie-up for repairs.
**SERVICE REQUIREMENTS—**

| Complete Engine Overhaul | Quoted Price |
|---|---|
| Re-Boring Cyl. Block to .020 O.S. | $ 20.70 |
| Pistons .020 O.S. | 63.90 |
| Rings | 23.75 |
| Connecting Rod Bearings | 9.60 |
| Crankshaft Main Bearings | 13.10 |
| Crankshaft | 126.95 |
| Timing Gear Set | 14.15 |
| Engine Gasket Set | 9.15 |
| Labor 28.2 hours | 98.70 |
| TOTAL | $380.00 |
| New GM Partial Engine | $287.85 |
| Labour 18.3 hours | 64.05 |
| TOTAL | $350.90 |

**Here are a few of the facts which clinched the "go ahead" to install the partial engine.**
—Off the Road Time Saving of Approximately 9 Hours.
—All New Parts Throughout
—New Engine Warranty
**On your next major service job, it will pay you to consider a GM Partial Engine —the fast, economical way to restore new engine performance and build customer good will.**

**Central Garage**
(Vulcan) Ltd.
"Where Our Customers Send Their Friends"
Pontiac — Buick — Vauxhall — G.M.C.

# Need Seen For Civic Centre To Serve Vulcan

(By Mrs. Jean Koziol, President, Vulcan County Arts Council)

This report is to keep local residents abreast with developments in the campaign for a multi-purpose cultural community centre for the town and county of Vulcan.

As was reported in a recent Advocate, a deputation attended the town council meeting on June 13, to obtain council support for the allocation of the $12,000 government grant as the start of a building fund for the centre, plus at least a block of town-owned land for its location and car parking facilities.

Members of the delegation were Lawrence Haga, representing the Elks Lodge; John Andrews, representing the Lions Club; Stan Scales and Earl Ericksen of the Civic Centre Committee, Vulcan Lions Club; Art Jones, choral workshop; Robert Jamison, Vulcan Library Board; Mrs. R. Gold, librarian; Mrs. W. Oldfield, Mrs. L. Kuykendall, Mrs. D. Giles, Sr., and Mrs. Russell Graham, library board delegates; Mrs. Jean Koziol, president of the Arts Council; and Mrs. Don Larkins, Miss Margaret Lock, Mrs. Elsie Tompkins, Miss Marion Mackay and Mrs. R. Nimz, representing various groups working under the auspices of the Arts Council.

Each member of the delegation outlined his or her particular organization's proposed use for such a centre and all joined in emphasizing the very obvious gross lack of any such accomodation in the town. Commendable civic pride was apparent when apologies had to be made to delegates or visitors from other towns attending functions in our town for our present facilities or lack thereof. Comparisons were made with other towns, many much smaller, all of which had really modern, suitable accommodation to offer for large and small functions. Regretfully it was unanimously agreed that as a town we just don't have it. Certainly we have a library, second-to-none book-wise for a town this size, but how many persons realize that not a single reference book or encyclopaedia is available for the work? Expensive encyclopaedia cannot be removed from the premises. Sule there are sets in school, for use during school hours, but what about the homes with younger children? No family encyclopaedia and no quiet place to study, not even in the public library.

General agreement was reached that adequate library facilities are the core of any cultural advance, and that they should be included in the proposed centre. The excellent and economical suggestion was made, that since the Civil Defence is building an underground reinforced concrete, nerve centre which, when additional stories are added, provides an even better defence against radiation, why couldn't different government departments pull together and save considerable money by building the library branch of the cultural centre atop of the Civil Defence building?

General opinion was definitely against erecting another small buiding in town, which within a year or so would likely be inadequate. This opinion was endorsed when V.C.A.C. members listed their proposed useage:

1. Large scale government subsidised presentations such as ballet, opera, Canadian Players, etc., need adequate, easily obtained accomodation. Just because Vulcan and County is a country area we need not miss all the attractions available in the cities. The government because of its grants subsidising the cost of travelling presentations, has made such attractions available to rural centres. We, through lack of accomodations, are unable to lake the advantages offered.

2. As soon as a V.C. Amateur Dramatic Society is formed they will neel and warrant rehearsal rooms, dressing rooms, stage, etc. The extent of country-wide interest in such a club is no less than amazing, to say nothing of being educational.

3. The same requirements apply to the excellent choral workshop. Certainly they can and did rehearse and practise in a church basement, but where did the general public take full advantage of this groups efforts? Champion school auditorium, Vulcan?

4. When a film guild and Children's Film Society is formed in the fall, where will people be able to see and hear the wonderful shows designed for thinking people, or, more important, for impressionable children's minds?

5. When a mixed crafts class is organized for people who enjoy creating and take a personal pride in accomplishment, where can they meet? Temporarily, by courtesy of various ministers, all these efforts will need to be in church basements, but why should they be?

6. When a county-wide kindergarten is started, in the fall we hope, an intensive leadership course could be taken by a group of leaders representing each outlying district. This course needs housing-another church basement would appear to be the only present solution. To say nothing of the actual kindergarten classes when they commence.

7. When large scale community functions are held in town what happens? The guest list is radically reduced to squeeze into present accomodation.

When a large wedding reception is planned it is just as well to move the whole deal to Lethbridge, for example, because it is so much nicer anyway and "we can invite everybody there."

8. The amount of fraternal lodges, service clubs and societies in general in this town and county who have no adequate, permenant meeting place, club rooms or storage lockers for regalia— that in itself could be proof of a need.

9. The pre-school creative art class now in operation will be discontinued at the end of June due to withdrawal of accomodation.

10. So much for that angle, now what about square-dancing clubs, badminton clubs, possible band headquarters if and when one is started, and a golden age club for the benefit and pleasure of our worthy senior citizens? Where do or could these and many more indoor recreational groups meet?

This time even church basements would not fill the bill. The Armouries might, but, when all is said and done, it is military premises.

Possibly either of our two new school auditoriums might, but has the reader ever tried to rent them?

11. The biggest practical lack at any public banquet function in this town, as almost every woman in the district knows, is modern kitchen and serving facilities. Blood, sweat and tears worked wonders during the war, but is it so necessary no-a-days?

After each avenue was explored and talked out it was suddenly realized that the delegation and the town council were pulling together for such a centre, each suggesting methods of approach, fund raising projects, possible government grant angles to be investigated, etc.

The delegation left the council meeting to carry out joint recommendations, i.g., the town council would contact the powers that be, on Civil Defence, and figure out tentative sites, the library committee would contact their governmental superiors to explore the grant possibilities available for the construction of a county library such as we hope to have, the V.C.A.C. and the Lions drew up a list of all known organizations, county councillors, mayors and councillors to be contacted. All interested bodies and persons throughout the county were to be invited to attend a mass meeting to hear the Hon. Russell Patrick, provincial secretary, explain and explore requirements and possibilities of additional government subsidies to start a building fund. It was unanimously agreed that until sufficient funds are available, construction should not be started.

Monday, June 20, a small group met the Hon. Peter Dawson at the Rev. Sharpe home to ask his help and advice on the project. It was Dawson's suggestion that the Hon. Russell Patrick be approached. We feel fortunate that that approach will be a verbal one from Mr. Dawson himself.

Apropos to all this — some time next month we hope to announce Mr. Patrick's date to come to Vulcan and call a mass meeting, at which meeting each club, lodge, organization, board, etc., will be asked to submit its requirements in the proposed centre, its estimated use there-of andits support, financial labor force, furnishings, donations, or what have you, and since this is a democratic country to state its objections to any undertaking the size of this. Any publicity, pro or con, is good publicity, and unity is strength.

ALBERTA WATER CONDITIONING CO. LTD.
Water Softening Equipment
New — Used — Repairs
609 23rd Ave. W., Calgary

**Dr. R. G. Hunte**
CHIROPRACTOR
Chiropractic
Physiotherapy
Nutritional Therapy
Foot Correction
DOBBS HOTEL — FRIDAYS

**Lions Annual Mammoth SPORTS DAY**
**AT LOMOND**
**Monday, July 4th**
**Opening Parade at 9:30 a.m.**
BAND IN ATTENDANCE
4-H Club Calf Show After Parade
**SENIOR Baseball Tournament**
Lomond — Enchant — Vulcan — Champion
Games at 12:00 noon, 3:00 p.m. and 5:30 p.m. —

SOFTBALL TOURNAMENT
Sports for Children

HORSESHOE TOURNAMENT
Midway on Grounds

**DANCE**
AT NIGHT
9 to 12 p.m.
Fraser's Orchestra

**BINGO**
AT NIGHT
Admission to Grounds
Adults $1.00
Children under 15 Free

**Sponsored by Lomond Lions Club**

## BERRYWATER

Congratulations to the Farm Young People of F.U.A. District No. 12, who brought home honors from Farm Young Peoples' Week at the University of Alberta in Edmonton. Those who took honors were Karin Smith from Berrywater local who was named Provincial Queen; Louise Graham from Red Cross F.U.A. local; Maureen House of the Arrowwod local; and Dale Wyatt from the Alberta Wheat Pool.

Mr. and Mrs. D. B. Smith were Calgary visitors last week and on their return home were accompanied by Karen Smith, Louise Graham and David Hanson.

Sunday guests at the Ed Richardson home included Mr. and Mrs. Jerry Sparks and girls of Calgary, Mr. and Mrs. Wilson Oldfield of Vulcan and Mr. and Mrs. A. Oldfield and family.

Mr. and Mrs. Willis McIntyre attended funeral rites for the late Olaf Stensrud at Okotoks, Tuesday.

Mrs. Frieda McRoberts of Vulcan spent the weekend at the Keith Healy home and was a dinner guest Sunday of Mr. and Mrs. Lorne Healy. Other dinner guests were Miss Josephine Bagnall of Toronto, Mr. and Mrs. Charles Statler and Mr. and Mrs. George Miller of Calgary, Miss Marlene Ivers of Milo, Mr. and Mrs. Keith Healy and baby son, and Mr. and Mrs. Bob Healy and children. Later the party moved to the Keith Healy home, where they all enjoyed a late barbecue supper.

**Who Says Reducing Is Difficult?**

CALGARY, ALBERTA. "I want to tell you how pleased I am with the Naran Plan, I have never found it easier to take off those unwanted pounds, I feel so much better, have more energy and for the first time in years I don't have that heavy bloated feeling after eating. The Naran Plan is truly grand for anyone who has tried as I have to lose weight and given up because of starvation diets or tiring exercise." D. A. Hergert, 22nd Ave., Calgary, Alta.

Why suffer the discomforts and social handicaps of overweight when it is so easy to reduce with the Naran Plan. Try this simple method and enjoy the flattering looks you will receive from your friends as pounds and years seem to melt away from your appearance.

Get the Naran Plan from your druggist today, it is simple and sold on a money back guarantee.

**R. W. Beeston**
PHYSIOTHERAPIST
At Mrs. Jack Marshall's
Vulcan, each Monday
Phone 260 for appointment

**OPTOMETRIST**
**Dr. F. D. Nataros**
Office in Dobbs Hotel
Vulcan
9 a.m. to 5:30 p.m.
daily including Saturdays
FOR APPOINTMENT
PHONE 85, VULCAN

**INSURANCE**
FIRE — AUTO — HAIL
Authorized Agent for
United Grain Growers
Securities
**K. B. Wright**
Phone 88 Res. 73
Vulcan

*Corene's Beauty Shoppe*
NOW IN A NEW LOCATION
AND READY TO SERVE YOU
—Perms and Hair Styling a Specialty—
Call 451 now for your appointment

**ROY EGGER'S SAND AND GRAVEL**
Washed and Crushed —— Delivery Anywhere
PHONE 410, STAVELY
17 Miles West of Champion

**Go by TRAIN and SAVE!**
**JULY 7, 8, 9** return limit 25 days
**BARGAIN FARES**
From VULCAN (via Calgary) to — IN COACHES or *TOURIST SLEEPERS

| | Return Fare | You Save |
|---|---|---|
| TORONTO | 83.70 | 33.40 |
| OTTAWA | 94.15 | 36.80 |
| MONTREAL | 99.15 | 38.80 |

Watch for Bargain Fares effective Aug. 18, 19, 20 *Upon payment of Tourist Berth fares.
Similar low fares to certain other destinations in Ontario and Quebec.
Consult your Canadian Pacific agent for details.
Usual baggage checking privileges.
Canadian Pacific
WORLD'S MOST COMPLETE TRANSPORTATION SYSTEM

# PUBLIC NOTICE

By the Council of The County of Vulcan, No. 2 of the Province of Alberta.

WHEREAS it is deemed expedient by the Council of the County of Vulcan No. 2, of the Province of Alberta, that the sum of Two Hundred and Seventy-Five Thousand dollars should be borrowed on the security of the said County by the issue of Debentures repayable to the bearer in twenty-five equal consecutive annual instalments with interest at the rate of not more than six per centum per annum for the following purposes, namely:

The building and equipping of a six room addition and auditorium to the Lomond School.

THEREFORE, notice is hereby given by the Council of the said County that unless a poll of the proprietary electors of the said County for and against the said debenture loan is demanded as provided by The School Act, the said Council will apply to the Board of Public Utility Commissioners for authority to borrow the said sum by debentures.

Of which all persons interested are hereby notified, and they are required to govern themselves accordingly.

J. E. CARLSON
(Chairman)

Dated at Vulcan, Alberta, this 22nd day of June, 1960.

**INSTRUCTIONS TO PROPRIETARY ELECTORS IN A COUNTY**

A poll may be demanded in a County by a demand signed by five proprietary electors of each of at least twenty per cent of the districts in the County.

Every demand for a poll must be delivered to the Secretary of the County or, in his absence, to the Chairman of the Council within Fifteen days after the date of posting or of the last publication in a newspaper of this notice. A certified copy of the demand must be forwarded forthwith to the Board of Public Utility Commissioners of Alberta at Edmonton.

"Proprietary elector" means an elector, who is liable to assessment and taxation for school purposes in respect of any property situate in the County or town or villages included in the County for school purposes.

ADVOCATE CLASSIFIEDS BRING SPEEDY RESULTS

## Professional and Business Directory

**Vulcan Clinic**
*Physicians & Surgeons*
A. D. TOMPKINS
M.D., L.M.C.C.
M. E. KOZIOL
M.B.; C.H.B.; L.R.C.P.; M.R.C.S.
Office Hours
10 a.m. to 12 noon — 2 to 5 p.m.
Phone 44 Carson Block, Vulcan

**J. M. Jamison**
BARRISTER - SOLICITOR
NOTARY PUBLIC
Bruce Block
Phones 39 or 28 Vulcan

**Dr. F. R. Schneider**
Dentist
BRUCE BLOCK, VULCAN
9 a.m. to 12 noon
1:30 p.m. to 5:00 p.m.
Tuesdays to Saturdays incl.
— Phone —
Office 176 Res. 429

**Dr. B. W. Tonken**
VETERINARIAN
VULCAN ANIMAL CLINIC
Phone 377 — Res. 447
If no answer hone 218

**Home Furnishings**
**Vulcan Furniture**
—Phone 53—

**McNARLAND**
Plumbing, Heating and Gas Fitting
COLEMAN FURNACES AND APPLIANCES
SALES AND SERVICE
Phone 379, Vulcan

**TEXACO PRODUCTS**
ALEX GRANT
Texaco Canada Limited
Phone: Bus. 150, Res. 164

**DANIELLS' TIRE SERVICE**
VULCANIZING AND RE-TREADING
Firestone Dealer
New and Used Tires
Will take wheat in trade
Phone 62, Vulcan

**Jesse & Emelson**
Farm Equipment Ltd.
John Deere Dealers
PHONE 50, VULCAN
We service all makes of
GENERATORS
DISTRIBUTORS
STARTERS
VOLTAGE REGULATORS
MAGNETOS
CARBURETORS
Dealer or Customer Service

**ALL-STATE AUTO INSURANCE**
You're in good hands with Allstate. Save money with Allstate.
Phone 1212, or
PAT WALKER
Simpson-Sears Order Office

**G. A. SALES & COMPANY**
CERTIFIED PUBLIC ACCOUNTANT
Telephones
Bus. 277 Res. 118
Vulcan, Alta

FOR ALL CLASSES OF
**INSURANCE**
Life - Fire - Auto - Hail
—SEE—
R. E. CHAPMAN
Phone 39 — Lomond

**Montie's Barber Shop**
Montie Findlay
—SPORTING GOODS—
Phone 231 Vulcan

**NEAL DUMKA**
—AGENT—
- Maple Leaf Petroleum Ltd. Products
- UFA Farm Supplies
- CCIL Machinery

Phone 129, Vulcan

Agent For
**B-A PRODUCTS**
Harold Boutland
Ph. 238r2 Res. 238r3

**IMPERIAL OIL PRODUCTS**
IMPERIAL Esso PRODUCTS
N. Bucholtz
Phone 60 Res. 60

**Soft Water**
—write—
ALBERTA WATER CONDITIONING CO. LTD.
609 23rd Ave S.W.
Calgary, Alberta
—Free Water Analysis—

**J. Allen Baker**
AUCTIONEERING SERVICES
at your request
PAST PERFORMANCE
YOUR GUARANTEE
Phone 9130-11, High River
or write P.O. Box 29
Cayley, Alta.
License No. 207

**JOHN SIMPSON**
PLUMBING - TINSMITHING
HEATING - GAS FITTING
Business Phone 58, Res. 52
VULCAN — ALBERTA

**Frank McNiven**
AUCTIONEER
Phone 91733, Blackie
LICENSED AND BONDED
Licence No. 224

**Canadian Legion**
B.E.S.L.
VULCAN BRANCH NO. 21
Complete Club Facilities
Visiting Members Cordially Welcome

**MEMORIALS**
Cement Grave Tops
Fibreglass Grave Tops
LES JOHNSTON
Phone 395, Vulcan
Agent for
EDMONTON GRANITE, MARBLE & STONE CO.


# District News

## QUEENSTOWN

Mr. and Mrs. Hall from Qu'Appelle, Sask., visited at their daughter's home, Mr. and Mrs. George Nelson last week.

Mr. and Mrs. Marvin Lohse (nee Dorothy Godkin) and daughter Marilyn from Seattle, Wash., visited relatives and friends in the district last week.

Mrs. Chris Nelson returned home from the Vulcan Hospital the early part of last week.

Get well wishes are extended to Mrs. Hattie Clemmons and infant son of Mr. and Mrs. Gordon Boyd who are patients in the Vulcan Hospital.

A number of children took advantage of the free medicals which were held in the Milo School on Saturday. Medicals are necessary for all children and adults over school age who enroll in the Swimming Lessons to be given at Lake McGregor in July. Project being sponsored by the local Lion's Club.

Mr. and Mrs. Keith Dawson and family visited at the latter's parents, Mr. and Mrs. M. T. Edwards last weekend.

Mr. and Mrs. Kenneth Kingsmith of Calgary visited relatives in the district during the weekend.

Mr. and Mrs. Ron Fetkenher and family of Lethbridge visited at the latter's parents, Mr. and Mrs. Jack Bushell. While here they attended the wedding dance of Mr. and Mrs. Eugene Bushell, which was held in the Community Hall on Friday of last week.

A number in the district attended a picnic at Carseland bridge in honor of Mr. and Mrs. Sydney Spokes Silver Anniversary.

A good crowd attended the wedding dance of Mr. and Mrs. Bushell. Walter Leadbeater presented the newly-weds with a gift of money on behalf of all those present.

Mr. and Mrs. G. A. Rubbelke, a former CPR agent of Queenstown, held an open house party at their home in Calgary on Sunday on the occasion of their Golden Anniversary.

Allan Robertson and Ole Morseth left Monday for a holiday in the Dakotas and various points across the border.

Approximately .4 inches of percipitation was recorded in the hamlet the early part of last week.

Last Sunday was the conclusion of Sunday School classes in the Queenstown United Church until September. Mrs. McCord presented Miss Eileen Edwards with a plaque of "The Lord's Prayer" on behalf of the Sunday School class. Miss Edwards has taught the Primary Class for the last few years. Eileen graciously thanked the class and regretted being unable to continue her work with them, but as she will soon be seeking employment in the business world, her future plans unables her to carry on with church work at this point.

## VULCAN WEST

Bruce White, Deanna, Linda and Lorna MacMasters spent Sunday at Waterton Lakes.

Mr. and Mrs. Norman Whitehead and boys and friends from Nanton spent Sunday at Willow Creek Pavillion.

First of the week guests at the C. L. Dennison home were Mr. and Mrs. Alec McNiel of Royalties, Mr. and Mrs. Irwin Fisher and girls from west of Nanton.

Ken Reeves spent a few days visiting with his parents in Killam last week.

Grace Dingwall was a Calgary visitor on Friday and Saturday.

Mr. and Mrs. Harold Bride were fishing at Williams Lake on Sunday. While there, they were joined by Mr. and Mrs. Ken Bride and family of Iron Springs.

Mr. and Mrs. Jim McFadden were Calgary visitors on Friday.

Mrs. Buelah Stout of Okotoks visited at the Cecil Matlock home on Sunday.

Mr. and Mrs. Joe McFadden and family and Jim McFadden were Lethbridge visitors on Monday.

Harry Smith was a Lethbridge visitor on Monday.

Mrs. Cotton underwent an operation in Calgary on Thursday. A speedy recovery is extended her.

Dianna Gardner has been a guest of Cam Brown the past few days.

Congratulations to Cam Brown on having the Championship Calf of the Vulcan West-Ensign Calf Club. Her calf also won third in the top six champion calves.

Congratulations also to Earl Mote on winning reserve championship for his calf.

In the Pee Wees Lyn Scobbie had the championship calf and Carol Williams the reserve champion.

The banquet for Vulcan West-Ensign Calf Club was held Saturday evening at Ensign hall. The prizes and trophies were presented then.

Congratulations also to Larry Brown for winning the proficiency award which is a trip to the 4-H week at Olds.

Mr. and Mrs. Les Duckmanton and family were Calgary visitors on Friday. While there Ann Duckmanton attended a birthday party for her cousin, Janet Duckmanton.

**Social Evening**

Close to 100 friends and neighbors attended the social evening on Friday at the Alston Hall, in honor of Mrs. Robina Hutton.

A lovely corsage, which was made by Mrs. Brown MacDonald, was presented to Mrs. Hutton by Mrs. Evan Williams. Doug Galbraith acted as master of ceremonies for the evening's program, which consisted of a duet given by Peggy and Penny Hilz, a tap dance by Judy Galbraith, a piano solo by Stewart Galbraith, a solo by Brenda Haga, the Flittons with a tap dance and a piano solo by Linda Flitton, a duet by Donna and Carolyn Haga, an accordian solo given by Donnie Robbie and Faye Callaghan with a piano solo.

Mrs. Howard Hagg and Mrs. Cameron Middleton presented two games, "Live a Borrowed Life" and a treasure hunt. Mrs. Nellie Hutton and Doug Galbraith conducted three games of bingo.

Doug Galbraith presented Mrs. Hutton with a purse on behalf of all her friends. Mrs. Hutton very graciously thanked everyone. A very lovely lunch was served by the women of the Alston district.

## ARMADA

Miss Eileen Boyd has been asked to teach public speaking technique to a number of CGIT girls who are camping at Pigeon Lake for the next 10 days. Eileen has volunteered to give up a week of her holidays in order to do so.

The infant grandson of Mr. and Mrs. Frank Boyd has been hospitalized again. Bobby is the small son of Mr. and Mrs. Gordon Boyd of Queenstown. A speedy recovery is wished him.

Gordon Boyd has been assisting his father, Frank Boyd with the spraying in the absence of his brother, Harvey, who is away on vacation.

Frank Boyd was a Lethbridge business visitor on Tuesday of this week.

Mr. and Mrs. Irwin Bennett and twin girls, Marla and Colleen, also Stan Henrickson, were Sunday visitors to Lethbridge, visiting at the Bennett and Thiessen homes.

Mr. and Mrs. Maurice Henrickson and Denita, also John Lynch were visitors to Lethbridge, visiting Mr. Lynch who is still confined to the Municipal hospital.

The Scouts in the district were busy collecting bottles last Saturday.

Mr. and Mrs. Leo Merman of Calgary spent several days visiting at the Herman and Beagle homes.

Beth Herman celebrated her ninth birthday last Saturday by having several little friends at her birthday party.

Mr. and Mrs. Paul Ankerman of Calgary spent several days at the Arnold Boe home.

Mr. and Mrs. Arnold Boe and family, also Mr. and Mrs. Paul Ankerman and family, spent Sunday afternoon at Little Bow Park.

Miss Mary Johnstone of Lomond was a weekend visitor at the Arnold Boe home.

A record 24,400,000 tons. That's the 1959 output of Canadian mines, up 55 per cent over 1958.


**Gordon A. Crighton**
PHOTOGRAPHER
Phone 2602 High River

**Les Coombes**
BARBER
Shears Sharpened
Razors Honed
Schell Shoe Repair Building

**A. & J. Drilling Co. Ltd.**
WATER WELL DRILLING
Apply or see
CLIFF ANDERSON
Phone 154 Vulcan

**INSURANCE**
Contact
WES FULTON
—at—
J. M. JAMISON INSURANCE AGENCY
Auto — Hail — Fire
Casualty
Educational Savings Plans
—Phones—
Bus. 28 Res. 605

For Dependable Service, Installations and Wiring at Lowest Possible Prices, see—
- FRIGIDAIRE APPLIANCES
- ZENITH RADIO AND TV SETS
- JACUZZI PUMPS
- GENERAL ELECTRIC APPLIANCES
- RCA WHIRLPOOL APPLIANCES
- RCA RADIO, TV AND STEREO SETS
- LIGHTING FIXTURES

**VULCAN ELECTRIC CO.**
—Phone 127—

**OPEN NEXT WEEK**
**Banks 99 Service**
All Gasoline Pumps in Vulcan will close at 6:15 p.m. weekdays and will remain closed on Wednesday afternoons, Sundays and holidays, with the exception of the service station named above, which will remain open until 8:00 p.m. every day for one week and will be open from 10:00 a.m., until 8:00 p.m. on Sunday and holidays, commencing
**Sunday, July 3**

**SNAP-ON TOOLS**
Have opening in Vulcan area for Dealer-Salesman. Excellent opportunity for better-than-average earnings in return for small investment. If you are industrious and anxious to be in business for yourself, contact:
**SNAP-ON TOOLS of CANADA LTD.**
3625 Blackburn Road
Phone CH3-4960 Calgary, Alta.

**NOTHING MATCHES PONTIAC**

A GENERAL MOTORS VALUE
LAURENTIAN 4-Door Sport Sedan

**FLAIR for style!**
Pontiac has scored again with the style sensation of the year. Every sleek line is proof of Pontiac's design leadership. This is the car that will retain the freshness of its appeal for years. Pontiac's flair for design makes your investment a lasting one.

**LIGHT on costs!**
Pontiac is enjoying its most successful year because it has proved you can have luxury and economy too. Not only is Pontiac low in price but it's way up on no-cost extras. Luxury features—including dual sunshades, step-on parking brake, cigarette lighter and many more—are standard on Pontiac.

**GREAT ENGINEERING ADVANCEMENTS**
NEW SUPPLE SUSPENSION TO SOFTEN YOUR RIDE. Pontiac's famous all-coil suspension gives you a supple smooth ride... adds to your comfort, cuts down driving fatigue. BETTER BRAKING TO INCREASE YOUR SAFETY. Pontiac has air-cooled True-Contour brakes. Air-cooled drums and grooved linings dissipate heat fast and promote longer brake lining life. THRIFTY ENGINES TO SAVE YOU MONEY. In six and V8 engines, Pontiac offers valve-in-head design that builds up extra torque, adds power and cuts gas consumption. BODY BY FISHER TO PROTECT YOUR INVESTMENT. Body by Fisher adds final touch of perfection. To assure quietness, Pontiac has Unisteel construction. To assure factory-fresh appearance longer the exterior is protected by Magic-Mirror Finish.

**STRIKE a bargain with your PONTIAC dealer!**
*See your local Pontiac dealer*
P-1960C

**Central Garage (Vulcan) Ltd.**
GLEN DAHL VULCAN, ALTA.

## Rx Monthly News

— July, 1960 —

A Message from "Your Pharmacist"

ARE YOU PLANNING A VACATION?
If not, you should, for a change from the usual daily activities is good for your health and peace of mind.

HERE ARE A FEW SUGGESTIONS.
You will enjoy your vacation more if you plan how to prevent or take care of any emergencies that may come.

GET A HEALTH CHECK-UP FIRST.
Visit your physician to make certain sickness will not spoil your vacation. Get some Polio shots if you haven't taken any. If there are some medicines you need regularly, bring along a plentiful supply.

DRIVE CAREFULLY AND COURTEOUSLY.
Don't let an unnecessary accident mar your vacation. Check your tires before you leave to make certain they can stand the trip.

TAKE A FIRST-AID KIT WITH YOU.
You can choose, from our complete stocks, one to take care of the length of your trip.

HAVE A GOOD VACATION.
We'll be glad to give you more specific information about which health-aids and toiletries to take along. And, should you run short of any unobtainable medicine, phone or write us and we will be glad to rush it to you.

**MITCHELL'S PHARMACY**
— PHONE 12 —


## Brief Items of Local Interest

Mr. and Mrs. C. L. Kuykendall have returned home from spending several days at Red Deer and Lacombe.

Mr. and Mrs. E. W. Sparks celebrated their 37th wedding anniversary and their daughter, Mrs. Jean Stewart of Calgary, her birthday on Sunday, June 26, with a get-together at the Sparks' home. Mrs. Stewart and girls spent the weekend here.

J. T. Willard is spending the week with friends at Radium Hot Springs.

Miss Linda Doeling of Edmonton has arrived here to spend the summer with her grandmother, Mrs. Frieda McRoberts.

Mr. and Mrs. John Pickett and family have moved to the Leon Bateman farm.

There will be a Farm Women's Week at the School of Agriculture and Home Economics, 1960 at Olds, July 11 to 14, and at Vermilion, July 18 to 21. Anyone wishing to attend may secure full information at Department of Agriculture, Edmonton, Alta. 47-1c

Born to Mr. and Mrs. Donald McLeod of Castor, Alta., a son Brian Donald on June 22, 1960. Weight: 8 lbs., 2 oz.


**VULCAN THEATRE**
No Show Mon., Tues. or Wed. during month of July
Thur. Fri. Sat., July 7-8-9, 8 p.m.
"TARZAN'S GREATEST ADVENTURE"
Gordon Scott — Sara Shane
In Technicolor
— and —
"THE BLACK ORCHID"
Sophia Loren — Anthony Quinn
Special Matinee Sat., July 9
"Tarzan's Greatest Adventure"
Plus Selected Short Subjects


Friday evening dinner guests at the E. G. McPherson home were Mr. and Mrs. A. J. Smith and family.

Little Kelly Brooks has been staying with his grandparents, Mr. and Mrs. Bud Haverty for the past week, while his parents, Mr. and Mrs. Gerald Brooks of Fort Macleod holidayed at the coast.

Mr. and Mrs. C. A. Blonc of Gibbons are happy to announce the birth of their daughter, born in Edmonton, June 2. Mrs. Blonc is the former Yvonne Somerville.

Mr. and Mrs. Marvin Lohse and Marilyn returned to their home in Seattle, Wash., after spending a week with the latter's parents, Mr. and Mrs. Alvin Godkin, in Vulcan.

Dinner guests at the home of Mr. and Mrs. A. Godkin on Sunday were Mrs. Myrtle Lothian, April and Bill of Queenstown; Mr. and Mrs. Lohse and Marilyn of Seattle, Wash.; and Mr. and Mrs. B. Somerville and Lee of Vulcan.

Mr. and Mrs. Earl Erickson were very happily surprised Saturday afternoon, June 25, when Mr. and Mrs. Howard Marshman, Mrs. Elizabeth Marshman, Mr. and Mrs. Les Marshman of Calgary and Harold Marshman of Champion arrived with a decorated wedding cake and orchid corsage to help them celebrate their silver wedding anniversary. Actually the Ericksens were married on the 28, and thus were truly surprised. The family spent a most enjoyable afternoon and the bride and groom of a quarter of a century were the recipients of many good wishes.

Mr. and Mrs. Ross Clark, who spent the past two months visiting at Lake City, Iowa, have returned home. Bert Tyroelle of Calgary was a weekend guest of the Clarks.

Mr. and Mrs. Herb Schwartz of Calgary, the latter a sister of Mrs. Greg Fath, Mr. and Mrs. Gordon Johnson and family of Trochu and Mrs. Vic Ferguson of Ponoka are presently visitors at the Greg Fath home, owing to the serious illness of Mrs. Fath, who is a patient in the local hospital.

Mrs. E. Marshman and Don and Mr. and Mrs. Jim Ferguson spent Sunday at Park Lake near Lethbridge.

Sunday visitors to the Bob Dann home in Lethbridge were Mr. and Mrs. Howard Marshman and family, accompanied by Sharon Crabb.

W. G. Sutherland of Drumheller is presently visiting at the home of his son and daughter-in-law, Mr. and Mrs. Walter Sutherland. On his return home at the weekend, Mr. Sutherland will be accompanied by his grandsons, Cameron and Colin, who will spend a holiday with him.

Friends of Lola Kay Nelson will regret to learn she is a patient at the local hospital.

Some 50 prospective grade one pupils have been attending school this week to determine their aptitude and ability.

Mr. and Mrs. Wm. Wiley and family accompanied by Mrs. Jean Connelly and children and by Miss Mary Anne Crabb, picniced at Carseland on Sunday.

Mr. and Mrs. Vaughn Ostergaard have had as their guests for the past week the latter's brother-in-law and sister, Mr. and Mrs. A. Pawlick and three sons from near Edmonton. Also weekend guests of the Ostergaards were Dr. and Mrs. Roy Saito of Leduc.

Friends of the Rev. R. H. Johnson family will be pleased to hear Mrs. Johnson and two children arrived at their summertime locale of Kenora, Ont., last week. Three-year-old Karen immediately came down with inflamed tonsils and had to have them removed but she is now set for the summer.

A musical "Nights of Nights in Samoa" will be held in the Memorial Centre in High River on Wednesday, July 6, at 8:00 p.m. A 2½ hour show by Eddie Teo and his family, native of Somoa, a California TV star. Admission Adults $1.00, children under 12 years, 50c. 47-p

**ENGAGEMENT ANNOUNCED**

Mr. and Mrs. Dale McMasters wish to announce the engagement of their eldest daughter, Deanna Lee, to Bruce T. White, son of Mr. and Mrs. Samuel White, all of Nanton. The wedding will take place on Tuesday, July 12, at the home of Mrs. Harry McMasters, Nanton, grandmother of the bride-to-be. 47-p

**ENGAGEMENT ANNOUNCED**

Mr. and Mrs. J. M. Tangen of Vulcan, Alta., announce the engagement of their youngest daughter, Selma, to Dale McLean, eldest son of Mr. and Mrs. Ken McLean of Milo, Alberta. The wedding will take place in the United Church in Mossleigh, on Saturday, July 9, at 1:30 p.m. 47-1p

**ENGAGEMENT ANNOUNCED**

Mr. and Mrs. Harry Houlton of Nanton, Alta., announce the engagement of their daughter, Marian, to Lorne Hoffman, son of Mr. and Mrs. Ferdin Hoffman of Stavely, Alberta. The wedding will take place at St. Peter's Lutheran Church in Claresholm on July 30, at 2:30 p.m. 47-1c


## Warm Weather Needs

**LADIES' SHORTS**
Regular or Bermuda length, plain shades or plaid. Priced from ..... 1.29 to 3.98

**LADIES' SPORTS T-SHIRTS**
Stanfields two ply lisle in red, white and acqua. Each ..... 4.95

**LADIES' PEDAL PUSHERS**
Trim fitting corded cotton in popular new shades. Each ..... 2.98

**LADIES' SLEEVELESS BLOUSES**
Popular over blouse or tuck-in style in prints or plain shades. Priced from ..... 1.29 to 2.98

**LADIES' and MISSES' SUN-TOPPERS**
Printed terry-cloth or cotton. Each .... 1.69 to 1.98

**MISSES' SKORTS**
Perma-pleated prints or plain shades. Sizes 7 to 12. Each ..... 1.98 and 2.19

**MISSES' HALTER BLOUSE**
In white and colors. Sizes 8 to 14. Each ..... .98

**BOYS' FELT COWBOY HATS**
Black or red, well made, complete with cord. Each ..... 2.29

**BOYS' HAWAIIAN SHIRTS**
Colorful patterns, short sleeves, two-way collar. Sizes 3 to 6 ..... .98 Sizes 8 to 16 ..... 1.19

**BOYS' COTTON KNIT SPORTS SHIRTS**
Collar or crew neck, stripes and plain colors. Sizes 8 to 14. Each ..... .98 to 1.49

**MEN'S SUMMER HATS**
Cool mesh straws, trimmed with ribbon band. Each ..... 3.50

**MEN'S SUMMER SHOES**
Comfortable foam treads, soft uppers, press type zipper strap. Black or fawn. Per pair ..... 7.98

**DECK SHOES**
Fabric uppers, cushioned insoles, oxford style. Per pair ..... 2.49

**Robinson Stores**
Dry Goods -- Footwear -- Notions
Phone 420 Vulcan



June 29-30 July 2 **RED & WHITE** SAVES YOU MONEY EVERY DAY June 29-30 July 2
Phone 3 FULTON BROS. Vulcan

## HOLIDAY AND PICNIC SALE

POTATO CHIPS
Made Rite 10 oz. pkg. ..... .59

MARSHMALLOWS
Angelus White, 1 lb. pkg. ... .35

HOT DOG RELISH
..... 2 jars .69

PREPARED MUSTARD
Libby's 6 oz. ..... 2 jars .25

STUFFED OLIVES
MacLaren's 8 oz. jar ..... .45

KOOL-AID
All flavors ..... 5 for .29

TOMATO KETCHUP
Heinz 11 oz. ..... 2 for .59

REYNOLDS WRAP
12", 25' pkg. ..... .35

SOCKEYE SALMON
Gold Seal 8 oz. tin ..... .55

KING SIZE FAB
45c off. Pkg. ..... 1.09

LIQUID GO
30c off King size tin ..... .85

PITTED DATES
1 lb. pkg. ..... .29

GRAPEFRUIT SECTIONS
Libby's 15 oz. ..... 2 tins .45

WIENERS
2½ lb. cello pkg. ..... .95

WIENER BUNS
Sunbeam, pkg. of 8 ..... .30

BONELESS CHICKEN
Boulter's 7 oz. tin ..... .47

KLIK
12 oz. ..... 4 tins .98

PREM or SPORK
12 oz. ..... 4 tins .98

CREAM CORN
R & W 15 oz. ..... 3 tins .55

R & W PEAS
15 oz. ..... 3 tins .49

BEANS WITH PORK
R & W 15 oz. ..... 4 tins .65

BARTLETT PEARS
Choice 15 oz. ..... 4 tins .95

JAM, Apple & Strawberry
Better Buy 4-lb. tin ..... .79

TOMATO JUICE
Heinz 48 oz. ..... 2 tins .79

TOMATOES, pkg. ..... .27
CANTELOUPE ..... 2 lbs. .45
CELERY, crisp ..... 2 lbs. .29
MIRACLE WHIP, 32 oz. ..... .69
HEAD LETTUCE ..... 2 lbs. .33

BURNS MIDGET HAMS
Canne. 1½ lb. tin ..... 1.35

BOLOGNA
Per lb. ..... .29

SIDE BACON
Economy 1 lb. pkg. ..... .44



**For Carefree Holidays Ahead**
SEE OUR PLAY WEAR
FOR MISSES AND CHILDREN
SLIM JIMS — CAPRI PANTS — COTTON BLOUSES
COTTON SKIRTS — SUN DRESSES
COOL COTTON DRESSES
SWIM SUITS 2 to 6 1.99 8 to 14 2.99 — 3.99
LADIES' SWIM SUITS, 32 to 38 ..... 5.98 to 12.95

**Betty Ann SHOPPE**
VULCAN'S SMART STYLE CENTRE



**Hand Painted China**
See the BLACK BEAUTY SET on display in our window.
ALSO— A Fine selection of SUMMER JEWELLERY

**BASSETT'S JEWELRY**



Annual July
**Dress SALE**
1/2 to 1/3 OFF
All Summer Dresses
● Starts July 2

**The Fashionette**
— Fashion As You Like It —
Ladies' Wear — Millinery — Accessories



**VULCAN FOOD MARKET**
Free Delivery Phone 156
11:00 a.m. and 4:00 p.m. Two Deliveries Daily
Shop and Save with
QUALITY, FRESHNESS & VARIETY

McCormicks' Choco-chip Cookies 1-lb. pkg. ..... .49
Nalley's Banquet Dill Pickles 58-oz. jar ..... .89

KING SIZE FAB with 4-piece stainless steel cutlery. Save 26c. Special .... 1.49

COLGATE'S TOOTHPASTE 1 Family Size — 1 Large Size. Reg. 1.33. Special .. .98

PICNIC SUPPLIES
PAPER CUPS — BAR-B-Q PLATES — LAZY-DAY PLASTIC SPOONS, KNIVES AND FORKS, AND SERVIETTES.

SHOP FOR NON-ADVERTISED PICNIC SPECIALS



**FARMERS - - - See DEL McQUEEN at the County Office for HAIL INSURANCE in the Alberta Hail Insurance Board**